



2 Fiddes Road, Redland BS6 7TN

£890,000



4



2

2 FIDDES ROAD, REDLAND, BS6 7TN

This spacious (1,872 sq. ft) 4 bedroom end of terrace house has undergone a substantial scheme of remodelling, extension and renovation, which creates a unique, contemporary and energy efficient home just 410m from Redland Green School, sitting on a south/west facing plot.

Recently renovated internally, with a two storey extension to the side. Measuring approx. 1,872 sq. ft the house comes with its original external walls with everything internally being newly built.

Arranged over two floors, the property is arranged; entrance porch, hallway, lounge, open plan kitchen/diner with bi-folding doors leading out to the rear garden, utility room, downstairs shower room and an internal access to the integrated garage. To the first floor you'll find 4 bedrooms (master bedroom has its own large en suite with bath tub, plus an additional shower cubicle), a further shower room and a convenient study area. There is scope to extend into the loft (subject to planning permission).

Furthermore, the property benefits from off street parking, generous size rear south/west facing landscaped garden, gas central heating, double glazing, under-floor heating and far reaching views from the rear.

Redland Green School approx 410m
St Bonaventure's Catholic Primary School approx 380m
Westbury Park Primary School approx 559m

Location

Redland is a highly desirable and sought after location close to the wide range of amenities on Coldharbour Road, North View, Henleaze Road and Gloucester Road. There are coffee shops, a Waitrose supermarket and a cinema, as well as organic stores, a local butchers and fishmongers. Public transport runs nearby to Bristol's City Centre and the motorway networks as well as the regional shopping centre at Cribbs Causeway.

Directions

From the Maggs & Allen office on Northumbria Drive, continue onto Linden Road. Continue along and turn left onto Cairns Road. Take the first right onto Fiddes Road and No.2 is on the right.

Room Sizes

Kitchen/Diner 7.4m x 6.3m (24'4 x 20'9)
Reception Room 4.2m x 3.9m (13'7 x 12'10)
Utility Room 3.3m x 3.3m (10'11 x 10'10)
Bedroom One 5.6m x 4.1m (18'4 x 13'4)
Bedroom Two 3.8m x 3.5m (12'4 x 11'7)
Bedroom Three 3.7m x 3.5m (12'3 x 11'8)
Bedroom Four 3.8m x 2.9m (12'4 x 9'8)
Bathroom 4.1m x 2.0m (13'6 x 6'7)
Garage 5.0m x 3.5m (16'3 x 11'6)

N.B. The property is nearing the end of its renovation, therefore the floor plan is for illustration purposes only at this stage.

If you have a property to sell and would like a, no obligation market appraisal, please contact the office on 0117 949 9000

Guide Price: £890,000

Tenure: Freehold (information supplied by eservices.landregistry.gov.uk)

Council Tax Band: D

Local Authority: Bristol City Council

Vendors Onward Position: No onward chain.

Viewing: By appointment only.

Our Office: 0117 949 9000

Important Note: This information was provided at the time of instruction and may be incorrect or liable to change. Please contact the office to confirm any details.

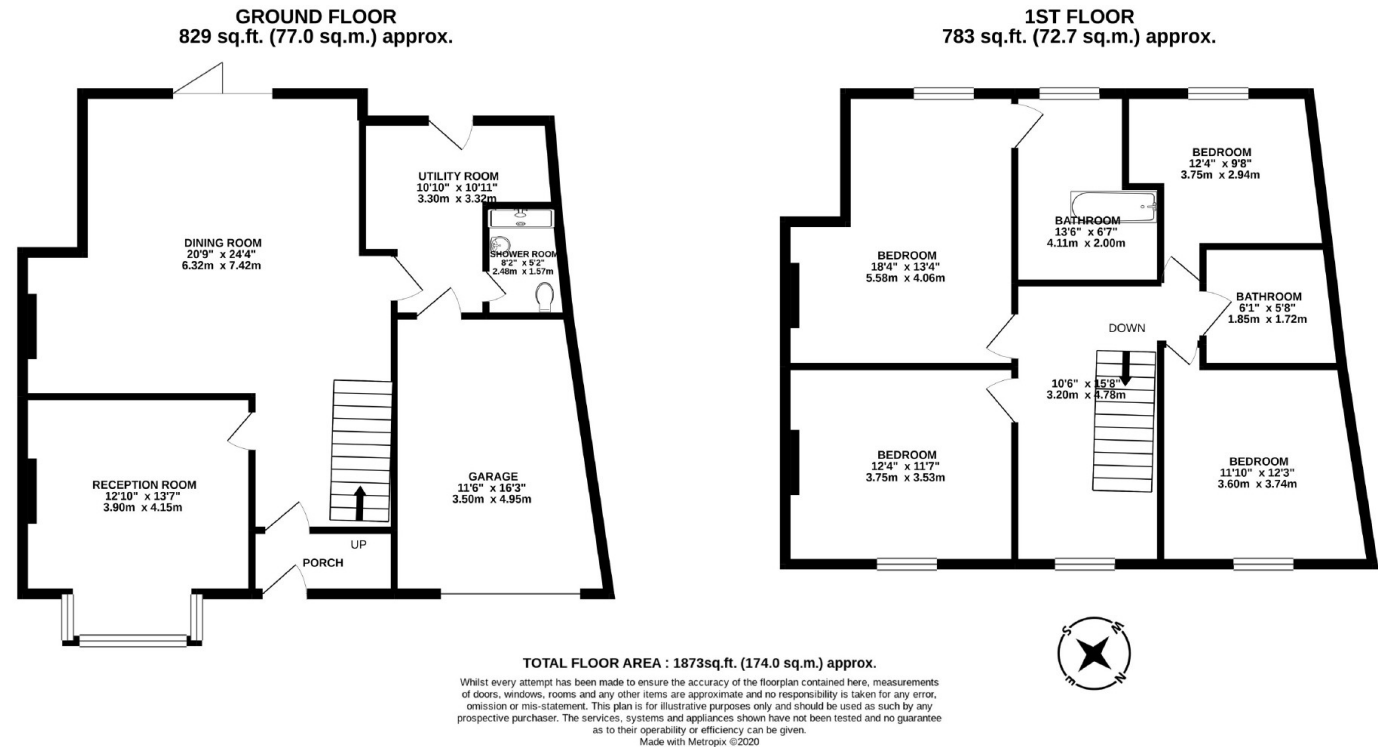

- A spacious (approx 1,872 sq ft) end of terrace property
- Recently refurbished
- Approx 410m from Redland Green Secondary School
- 4 Bedrooms

0117 949 9000 | agency@maggsandallen.co.uk
60 Northumbria Drive, Henleaze, Bristol, BS9 4HW | www.maggsandallen.co.uk



Maggs & Allen use all reasonable endeavours to supply accurate property information in line with the Consumer Protection from Unfair Trading Regulations 2008. These property details do not constitute any part of the offer or contract and all measurements are approximate. It should not be assumed that this property has all the necessary Planning, Building Regulations or other consents. Any services, appliances and heating system(s) listed have not been checked or tested. Please note that in some instances the photographs may have been taken using a wide angled lens and please be advised that any site plans used within our particulars are for illustrative purposes only and may not be to scale. Any distance from schools are for guidance only and you should make your own enquiries with the local authority.