



**THORNLEY
GROVES**

302 Barnfield House 1 Salford Approach

City Centre
M3 7BX



- Third Floor Apartment
- Moments from Deansgate
- Spacious Accommodation
- Integrated Kitchen
- Two Double Bedrooms

- En-Suite Shower Room
- Three Piece Bathroom Suite
- Balcony
- Corner Position
- Excellent Location

£199,950

25 Whitworth St West, Manchester, M1 5ND

Tel: 0161 245 1111 Email: manchestersg@thornleygroves.co.uk

Visit www.thornleygroves.co.uk for the latest listings

This spacious apartment is positioned on the third floor of a modern purpose built development which is located a few minutes walk from Deansgate and Market Street. Manchester city centre is a hive of activity for young professionals and this apartment lends itself perfectly to the city centre dweller with a great variety of bars, restaurants and retail shopping nearby. The accommodation briefly comprises: entrance hallway, open plan living room , integrated kitchen, master bedroom with balcony and en-suite shower room and stylish bathroom with white three piece suite. EPC Rating - C. Subject to Contract.

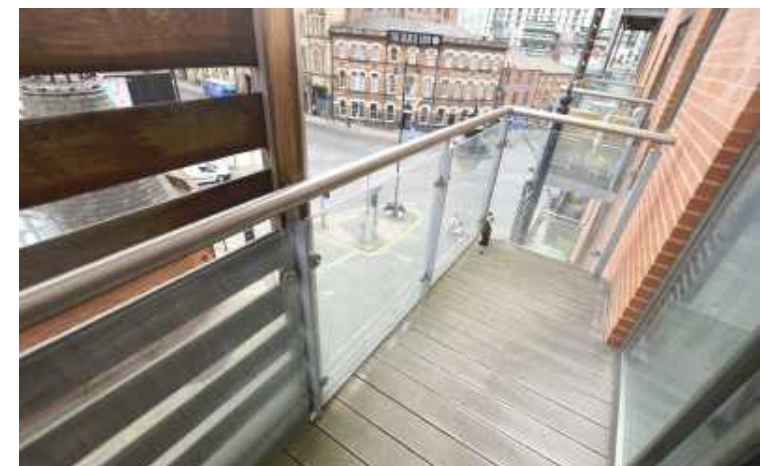

Entrance Hallway

Living Room

15'11 x 12'8 (4.85m x 3.86m)

Kitchen

8'9 x 7'9 (2.67m x 2.36m)

Bedroom One

13'3 x 10'0 (4.04m x 3.05m)

En-Suite Shower Room

7'6 x 7'3 (2.29m x 2.21m)

Bedroom Two

11'4 x 8'2 (3.45m x 2.49m)

Bathroom

8'3 x 8'2 (2.51m x 2.49m)



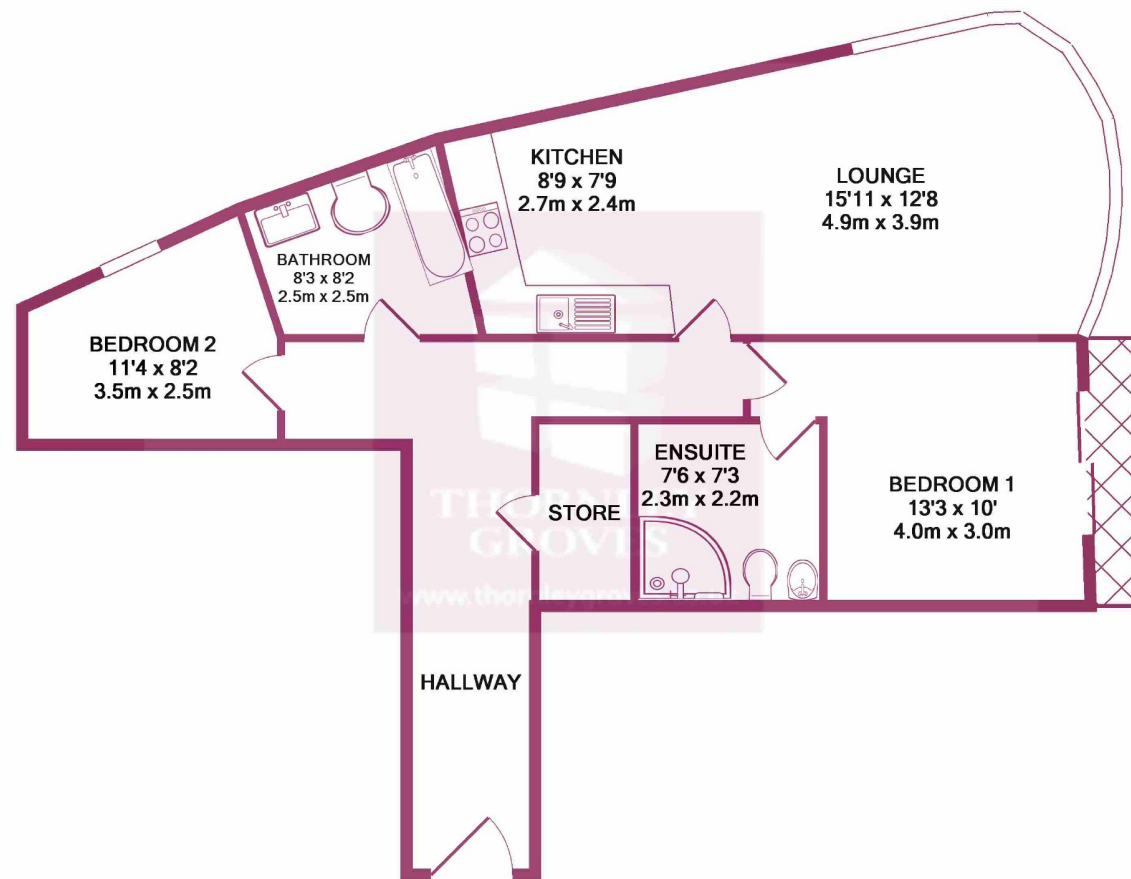

TOTAL APPROX. FLOOR AREA 788 SQ.FT. (73.2 SQ.M.)
Measurements are approximate. Not to scale. Illustrative purposes only
Made with Metropix ©2018

Thornley Groves do not test appliances or services in the property we are marketing, it is for the purchaser to carry out any checks they deem necessary prior to purchase. Nothing herein contained shall be warranty or condition and neither the vendor nor ourselves will be liable to the purchaser in respect of any misstatement or misrepresentation made at or before the date hereof by the vendor his servant agents or otherwise. Whilst every attempt has been made to ensure the accuracy of the floor plan, measurements of doors, windows, rooms and any other items are approximate and no responsibility is taken for any error, omission, or misstatement. The plan is for illustrative purposes only and should be used as such by any prospective purchaser.

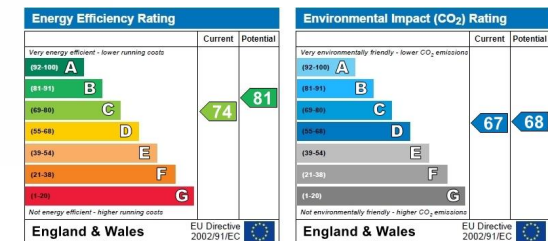

Manchester Central
9 John Dalton Street M2 6FW
Tel: 0161 245 1111

Manchester Northern Quarter
84 Tib Street M4 1LG
Tel: 0161 245 1111

Manchester Southern Gateway
25 Whitworth St West M1 5ND
Tel: 0161 245 1111

Salford City Point
150 Chapel Street M3 6AF
Tel: 0161 245 1111

Swinton
46 Chorley Road M27 5AF
Tel: 0161 728 3358

Urmston
2 Higher Road M41 9BQ
Tel: 0161 748 4111

Sale
100 School Road M33 7XB
Tel: 0161 962 4111

Altincham
16/18 Lloyd Street WA14 2DE
Tel: 0161 941 4111

Hale
213 Ashley Road WA15 9TB
Tel: 0161 941 4111

