



THORNLEY
GROVES

Vida
10 Manera
King Street West
Deansgate
M3 2WN



- Exclusive Development
- High Specification Throughout
- Excellent Location
- Corner Position
- Immaculately Presented
- Period Conversion
- Two Bedrooms
- Two Bathrooms
- EPC Rating - B
- Subject To Contract

£324,950

25 Whitworth St West, Manchester, M1 5ND

Tel: 0161 245 1111 Email: manchestersg@thornleygroves.co.uk

Visit www.thornleygroves.co.uk for the latest listings

A stunning two bedroom apartment situated in the exclusive and luxurious Manera development. This period conversion not only offers a high specification throughout but also benefits from being in one of the most desirable postcodes in the city centre with the likes of House of Fraser, Selfridges and a range of other amenities along Deansgate literally on it's doorstep. The accommodation comprises; entrance hallway, spacious open plan living room, fully integrated kitchen with separate island, two double bedrooms, en-suite shower rooms and three piece bathroom suite. No Chain Delay. EPC Rating - B. Subject to contract.



Entrance Hallway

Living Room

Kitchen

Bedroom One

En-Suite Shower Room

Bedroom Two

Bathroom



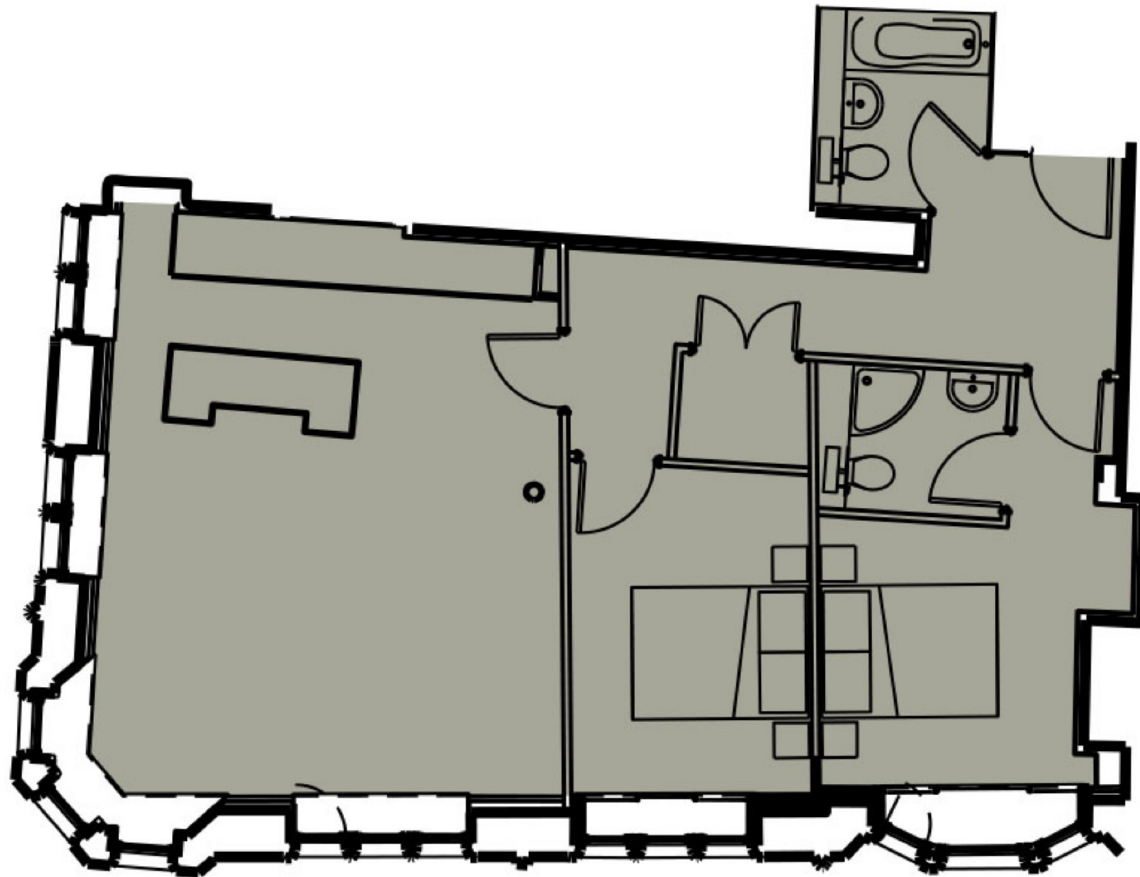

Thornley Groves do not test appliances or services in the property we are marketing, it is for the purchaser to carry out any checks they deem necessary prior to purchase. Nothing herein contained shall be warranty or condition and neither the vendor nor ourselves will be liable to the purchaser in respect of any misstatement or misrepresentation made at or before the date hereof by the vendor his servant agents or otherwise. Whilst every attempt has been made to ensure the accuracy of the floor plan, measurements of doors, windows, rooms and any other items are approximate and no responsibility is taken for any error, omission, or misstatement. The plan is for illustrative purposes only and should be used as such by any prospective purchaser.

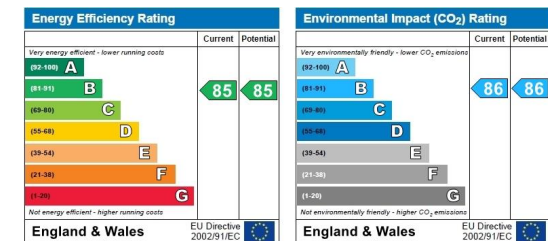

Manchester Central
9 John Dalton Street M2 6FW
Tel: 0161 245 1111

Manchester Northern Quarter
84 Tib Street M4 1LG
Tel: 0161 245 1111

Manchester Southern Gateway
25 Whitworth St West M1 5ND
Tel: 0161 245 1111

Salford City Point
150 Chapel Street M3 6AF
Tel: 0161 245 1111

Swinton
46 Chorley Road M27 5AF
Tel: 0161 728 3358

Urmston
2 Higher Road M41 9BQ
Tel: 0161 748 4111

Sale
100 School Road M33 7XB
Tel: 0161 962 4111

Altrincham
16/18 Lloyd Street WA14 2DE
Tel: 0161 941 4111

Hale
213 Ashley Road WA15 9TB
Tel: 0161 941 4111

