

T: 01307 466886

E: [forfar@thorntons-law.co.uk](mailto:forfar@thorntons-law.co.uk)

[www.thorntons-property.co.uk](http://www.thorntons-property.co.uk)

**Thorntons**   
The right way to move

Dundee | Anstruther | Arbroath | Cupar | Edinburgh  
Forfar | Kirkcaldy | Montrose | Perth | St Andrews



Tarbrax House,  
| By Forfar | DD8 1XQ

Offers Over £120,000



Lounge	14'7 x 14'0	4.45m x 4.27m
Dining	14'8 x 11'6	4.47m x 3.51m
Study	14'3 x 11'3	4.34m x 3.43m
Sun Porch	10'0 x 9'0	3.05m x 2.74m
Bedroom 3	12'6 x 10'10	3.81m x 3.30m
Kitchen	17'0 x 15'3	5.18m x 4.65m
Utility	17'0 x 8'7	5.18m x 2.62m
Shower Room	7'6 x 6'8	2.29m x 2.03m
Bathroom	8'4 x 7'2	2.54m x 2.18m
Bedroom 1	16'3 x 13'0	4.95m x 3.96m
Bedroom 2	17'6 x 11'6	5.33m x 3.51m
Workshop	20'0 x 13'4	6.10m x 4.06m



Excellent opportunity to purchase this Grade B listed detached cottage located off the A90 dual carriageway. The location allows easy access to Forfar and Dundee, both of which have a diverse range of social, leisure, sporting and consumer amenities.

Tarbrax House sits within a .50 acre mature garden with an abundance of mature trees and various outbuildings. Although set off the dual carriageway the rooms have a westerly aspect over the garden. The property comprises: lounge, dining, study, sun porch, kitchen, utility, bathroom, shower room, workshop and three double bedrooms.

Set within a large garden bounded by mature woodland this extensive property has an abundance of potential uses and offers an outstanding development opportunity.



- Grade B Listed Detached Cottage
- Historical Interest
- .50 Acres Garden/Wood
- Extensive Outbuildings
- Four Public Rooms & 3 Bedrooms
- Kitchen; Utility: workshop
- Shower & Bathroom
- Development Potential

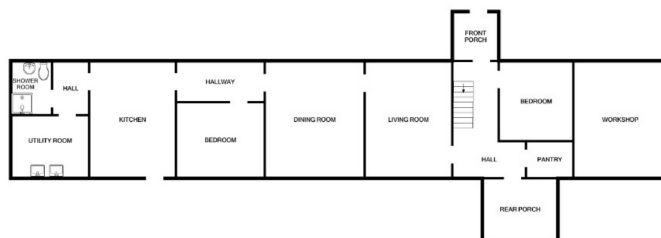

GROUND FLOOR



1ST FLOOR

PLEASE NOTE THAT THIS FLOOR PLAN IS A REPRESENTATION OF THE PROPERTY AND DOES NOT GUARANTEE THE ACCURACY OF THE DIMENSIONS OR THE POSITION OF THE ROOMS. THE PROPERTY IS SUBJECT TO A PRELIMINARY SURVEY AND THE DIMENSIONS AND POSITION OF THE ROOMS MAY VARY FROM THE DIMENSIONS AND POSITION SHOWN ON THIS FLOOR PLAN. THE PROPERTY IS SUBJECT TO A PRELIMINARY SURVEY AND THE DIMENSIONS AND POSITION OF THE ROOMS MAY VARY FROM THE DIMENSIONS AND POSITION SHOWN ON THIS FLOOR PLAN.



Thorntons is a trading name of Thorntons LLP. Note: While Thorntons make every effort to ensure that all particulars are correct, no guarantee is given and any potential purchasers should satisfy themselves as to the accuracy of all information. Floor plans or maps reproduced within this schedule are not to scale, and are designed to be indicative only of the layout and location of the property advertised.

