



North View, Sunderland

ALL PHOTOGRAPHS ARE PROFESSIONAL, ENCRYPTED AND COPYRIGHTED.

A fantastic opportunity has arisen to the market to acquire a wonderful detached house, situated within a popular residential area of Sunderland. Offering spacious living areas throughout and three bedrooms, this freehold property benefits from cavity wall insulation and a loft; presenting an ideal opportunity for those seeking for a home within this area.

The accommodation begins in a welcoming hallway providing access to all principal rooms of the ground floor and to the first floor via a staircase. The ground floor briefly comprises of a generous living room benefitting from French doors allowing for access out to the front of the property and an open plan dining kitchen showcasing ample dining room, a centre island and a range of high quality fitted units and appliances. There is also a games room with a fitted bar and patio door allowing for access to the side garden. To the first floor landing there are three spacious bedrooms, one of which benefits from a versatile study room; as well as a three piece family bathroom.

Externally, to the front of the property there is an extended driveway which showcases a wonderful centre piece and allowing for off street parking space for multiple vehicles. There is also a wonderful garden, laid mainly to lawn with a decked sitting area, providing ample outdoor space.

City of Sunderland is situated on the River Wear and is a metropolitan borough named after Sunderland; comprising of the city and neighbouring towns Houghton-le-Spring and Washington. It has excellent amenities, including shops, bars, restaurants and nearby schooling.

Offers over £325,000

EPC Rating D



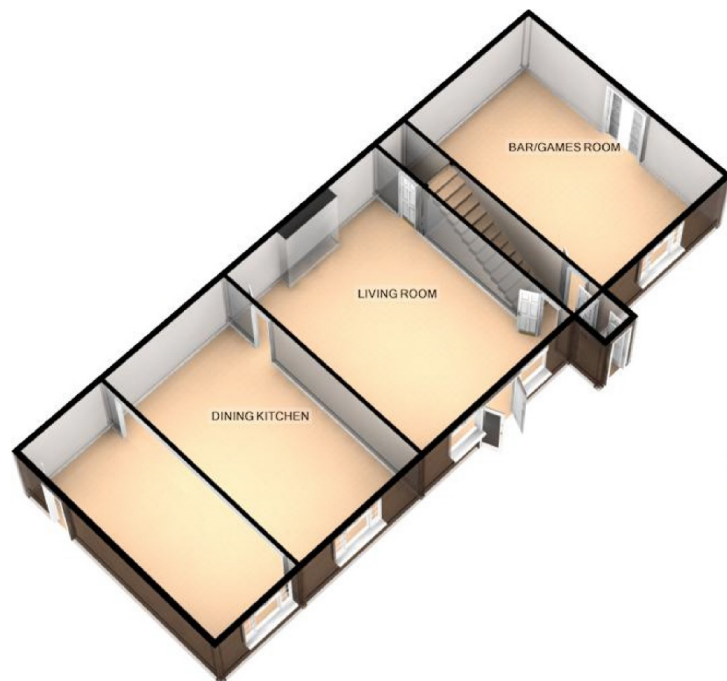

GROUND FLOOR

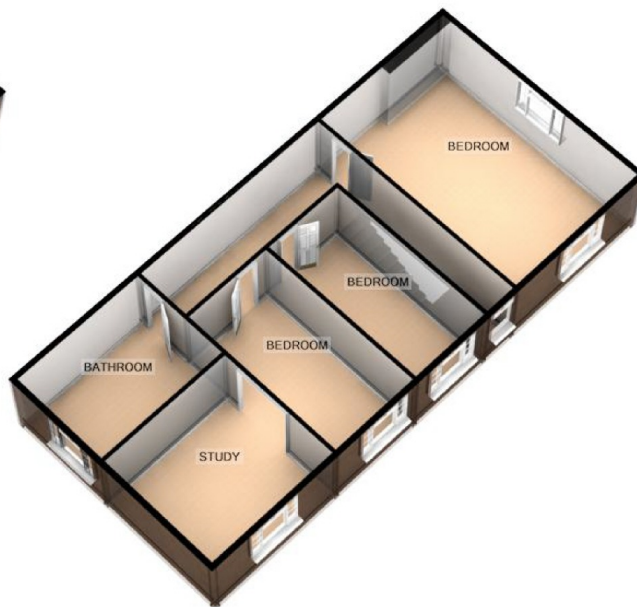

FIRST FLOOR

LIVING ROOM	21'0 X 15'9
DINING KITCHEN	21'0 X 20'5
BAR/GAMES ROOM	21'0 X 13'9
MASTER BEDROOM	21'0 X 14'0
BEDROOM TWO	16'8 X 7'9
BEDROOM THREE	16'5 X 7'6
STUDY	11'5 X 11'2
BATHROOM	11'10 X 8'4

NORTH VIEW, CASTLETOWN, SUNDERLAND

For illustrative purposes only. Decorative finishes, fixtures, fittings and furnishings do not represent the current state of the property. Measurements are approximate. Not to scale
Made with Metropix ©2017



ESTATE AGENTS



FINANCE



PROPERTY MANAGEMENT



LAW

SIGNATURE

NORTH EAST



NO.1 AGENT IN THE NORTH EAST ON SOCIAL MEDIA & 2ND IN THE UK

CONTACT US

Whitley Bay - 0191 251 3344
Tynemouth - 0191 296 6689
Whickham - 0191 432 5102
Jesmond - 0191 281 1037
Newcastle - 0191 640 2284
Ponteland - 01661 820 082

Gosforth - 0191 640 3523
Wallsend - 0191 432 4151
Heaton - 0191 432 4275
Cramlington - 01670 897 213
Morpeth - 01670 897 155
Forest Hall - 0191 2669 966

Gateshead - 0191 432 4294
Killingworth - 0191 640 3602
Durham - 0191 303 8252
Sunderland - 0191 543 6390
Bedlington - 01670 897 314
Ryton - 0191 4139 845