Dexters

London property professionals

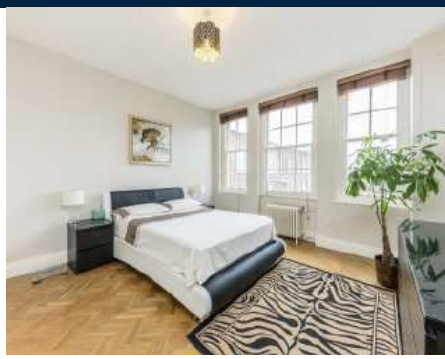

Queensway, W2

£515 Per week

A spacious two double bedroom apartment in this portered building on Queensway. The property has a large entrance hall, good size reception room with space to dine and a separate kitchen. Heating and hot water is included in the rent.

Queens Courts is located close to Hyde Park and all the shops and restuarants of Queensway. Queensway, Bayswater and Royal Oak are the nearest Undergound Stations.

Features

Two Bedroom
Modern
Lift
Porter
Wooden Flooring
Heating & Hot Water Included
Close To Hyde Park

Queensway, London, W2

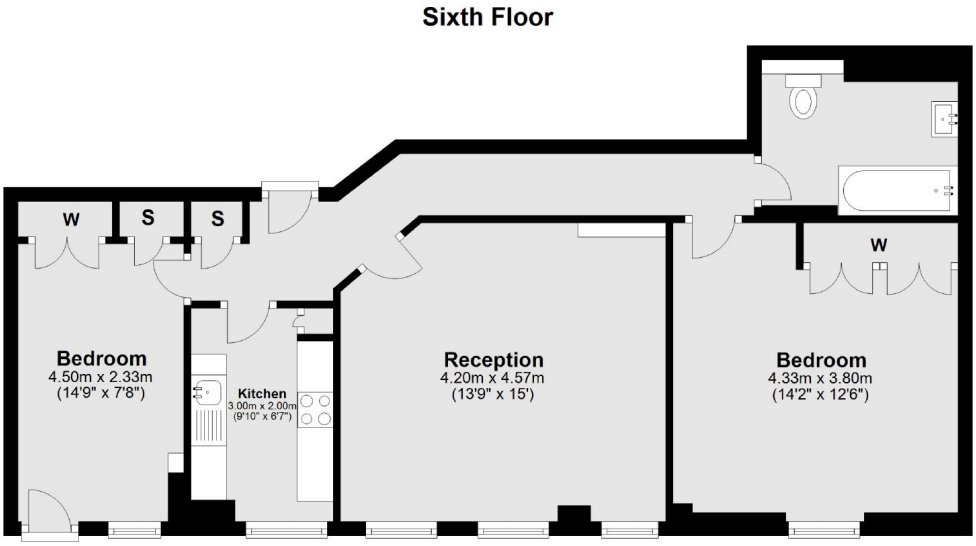

Total area: approx. 68.6 sq. metres (738.7 sq. feet)

Contact

To arrange a viewing call our office on the number below or visit our website.

RICS Regulated Estate Agent and Letting Agent

Energy Rating: E. We aim to make our particulars both accurate and reliable. However they are not guaranteed; nor do they form part of an offer or contract. If you require clarification on any points then please contact us, especially if you're traveling some distance to view. Please note that appliances and heating systems have not been tested and therefore no warranties can be given as to their good working order.