



Coldharbour Lane, SE5

£440,000

A well presented second floor apartment within a beautifully maintained period conversion. Boasting two well-proportioned bedrooms, the apartment provides a perfect balance of character and modern living across 538 square feet. Ideal for first-time buyers or investors, this property combines timeless architectural features with practical layout and excellent natural light. A rare find that promises both convenience and charm.

Coldharbour Lane is situated on the doorstep Camberwell and very close to central Brixton, providing excellent access to the area's many shops, bars and restaurants. Brixton Underground (Victoria Line) and Loughborough junction Station provide access to the city. Ruskin Park and Brockwell Park are just around the corner.

Features

Two Bedroom
Second Floor
Period Conversion
Open Plan Living
Built in Wardrobes

Coldharbour Lane,
London, SE5

Second Floor

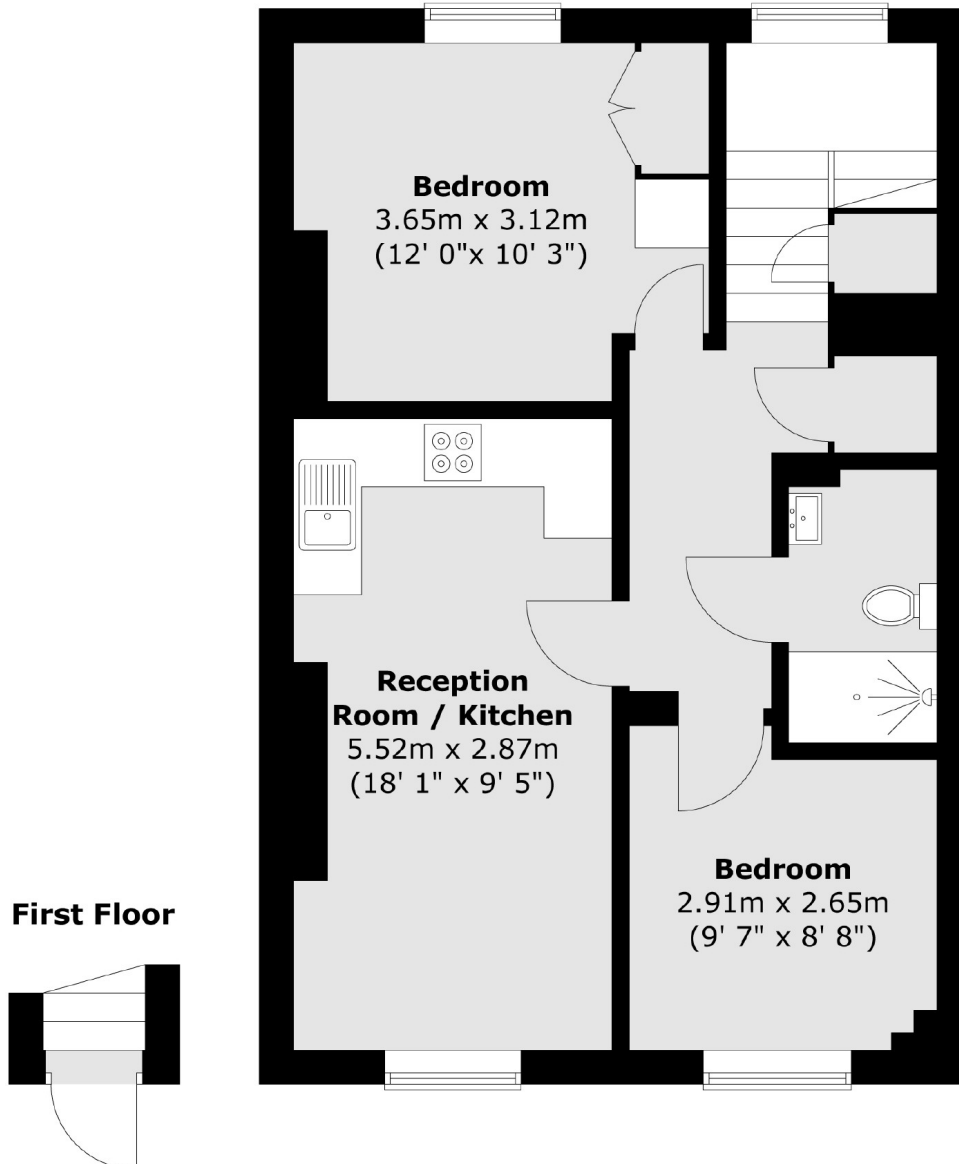

Total area (approx.) : 50.7 sq. m (545 sq. ft)