Dexters

London property professionals

Nevern Square, SW5

£625 Per week

A two double bedroom raised ground floor apartment set within this well maintained Victorian conversion. The property has a separate kitchen with access to a private garden.

Nevern Square is located close to all shops, bars and restaurants of Earl's Court, while Earl's Court tube station (Piccadilly and District lines) is only 0.2 miles away.

Features

Two Double Bedrooms
Plenty Of Storage
Private Rear Garden
Wood Flooring
Separate Kitchen
High Ceilings

Nevern Square, London, SW5

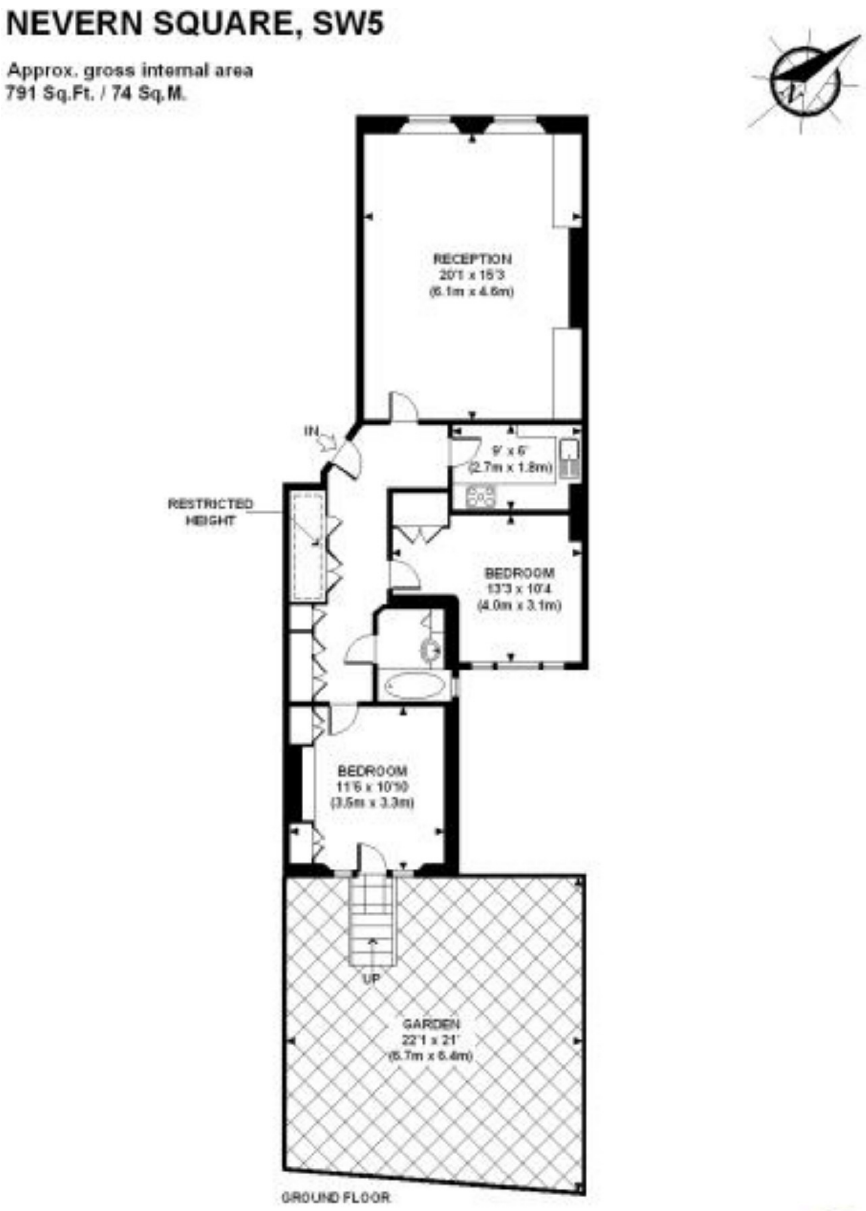

Contact

To arrange a viewing call our office on the number below or visit our website.

RICS Regulated Estate Agent and Letting Agent

Energy Rating: E. We aim to make our particulars both accurate and reliable. However they are not guaranteed; nor do they form part of an offer or contract. If you require clarification on any points then please contact us, especially if you're traveling some distance to view. Please note that appliances and heating systems have not been tested and therefore no warranties can be given as to their good working order.