



Northchurch Road, N1

£2,000,000

A rarely available two bedroom semi-detached Victorian house built in 1843 and nestled in the heart of the de Beauvoir Conservation Area on a no through road. This well loved home is in need of total renovation but will make a beautiful home for anyone with that vision.

Located in arguably the best part of de Beauvoir town you are positioned between de Beauvoir Square and The Regents Canal. Local eateries include the well thought of de Beauvoir Deli and Pidgin, previously recognised for its food quality with a Michelin star which could well be on the way back. Local transport can be found at Haggerston and Dalston Junction providing for easy access across town.

Features

- Freehold
- Two Bedrooms
- Garden
- Semi Detached
- No Through Road

Northchurch Road, London, N1

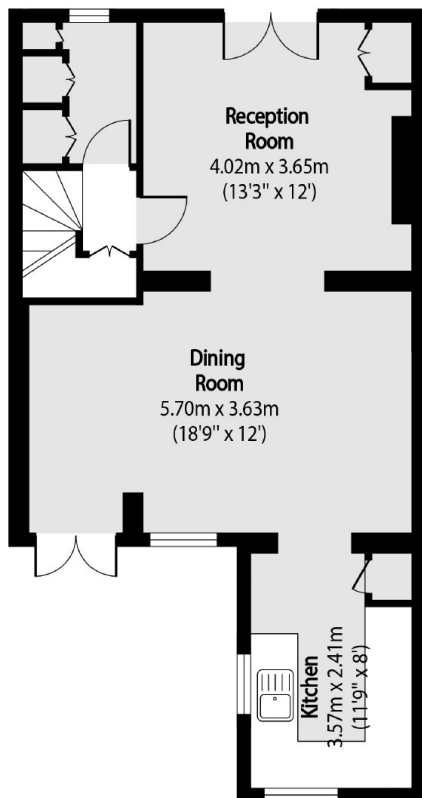

Lower Ground Floor

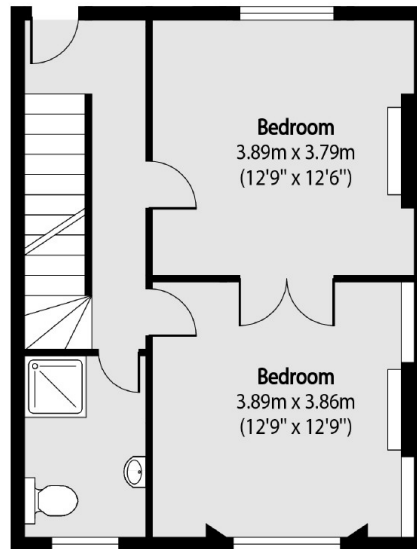

Raised Ground Floor

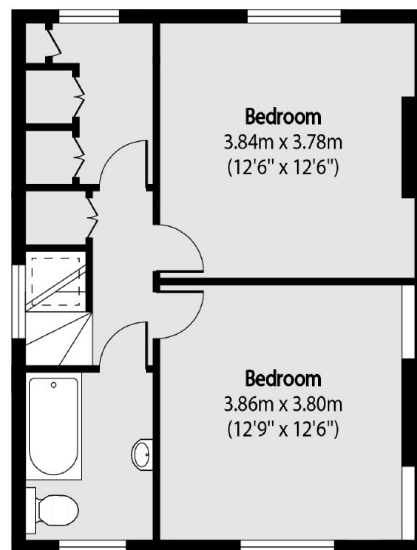

First Floor

Total area (approx): 142.17 sq m (1530 sq. ft)

Dexters

Islington
76 Upper Street
London
N1 0NU
Sales
020 7483 6373

Energy Rating: E. We aim to make our particulars both accurate and reliable. However they are not guaranteed; nor do they form part of an offer or contract. If you require clarification on any points then please contact us, especially if you're traveling some distance to view. Please note that appliances and heating systems have not been tested and therefore no warranties can be given as to their good working order.

 **RICS** | Regulated
Estate Agent
and Letting Agent

[dexters.co.uk](https://www.dexters.co.uk)