Dexters

London Property Professionals

Chartfield Avenue, SW15

£14,000 Per calendar month

This seven bedroom, four bathroom, detached family home has been finished to a high standard. The large open plan fully fitted kitchen/dining room is very much at the heart of this home with access to the garden.

Chartfield Avenue is well located, moments from an array of shops, bars, restaurants on Putney High Street and close by to Putney and East Putney Stations. Putney Heath is also within easy reach.

Features

Seven Bedrooms
Four Bathrooms
Air Conditioning Throughout
Four Car Park Spaces
Underfloor Heating
Large Garden

Chartfield Avenue, London, SW15

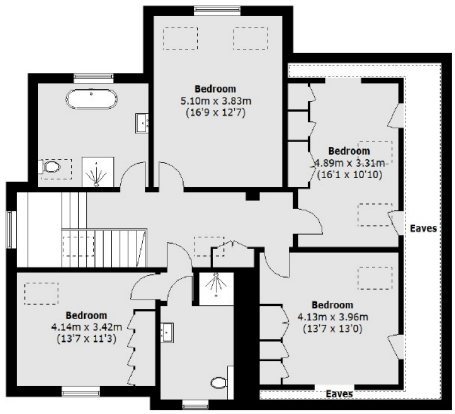

Second Floor

Ground Floor First Floor

Total area (approx.): 428.4 sq. m (4,611.3 sq. ft)
(Excluding Eaves)

Dexters

Putney
176 Putney High Street
London
SW15 1RS

Lettings
020 8789 9090

Energy Rating: B. We aim to make our particulars both accurate and reliable. However they are not guaranteed; nor do they form part of an offer or contract. If you require clarification on any points then please contact us, especially if you're traveling some distance to view. Please note that appliances and heating systems have not been tested and therefore no warranties can be given as to their good working order.

RICS Regulated Estate Agent and Letting Agent

dexters.co.uk