



Church Road, TW7

£1,500,000

Dexters





## Church Road, Isleworth, TW7

Undoubtedly one of a kind, this exclusive and characteristic detached property dating back to c.1800 is discreetly set on a large plot, with expansive space all around this unique property.

The entrance to the property is served by two secure vehicular gates with an abundance of parking space to the front. There is ample land to the side of the property which currently hosts a detached garage, ideal for workshop/study or lends itself for potential for front, side and rear extensions, subject to planning.

The ground floor consists of two well proportioned reception rooms including attractive wooden ceiling beams, parquet flooring and large windows allowing plenty of natural light in to the property. The original garage has been converted to a spacious study with large built in wardrobes, which can also be used as a fourth bedroom. The kitchen has been refurbished to create a sleek and modern design with the added benefit of a breakfast bar.

Church Road has an idyllic setting on the borders of Isleworth and Osterley, providing easy access to both Osterley and Isleworth stations. For those with families, there are excellent schools nearby and National Trust's beautiful Osterley Park.

### Features

Detached  
Large Plot  
Four Bedrooms  
Ample Parking  
Potential To Extend (STPP)  
Excellent Transport Links















# Church Road, Isleworth, TW7

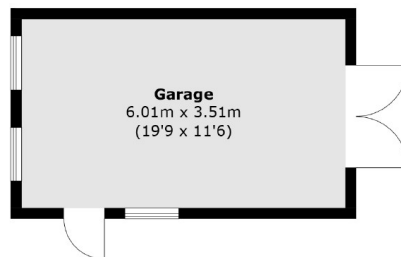

(Not Shown In Actual Location / Orientation)

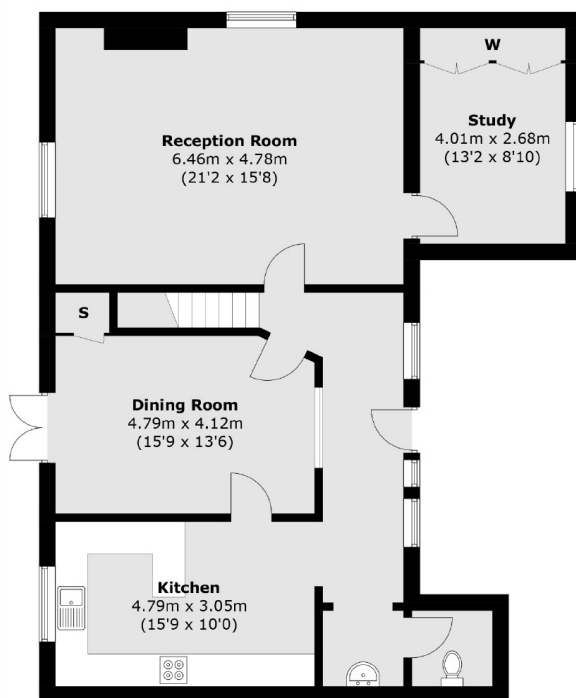

**Ground Floor**

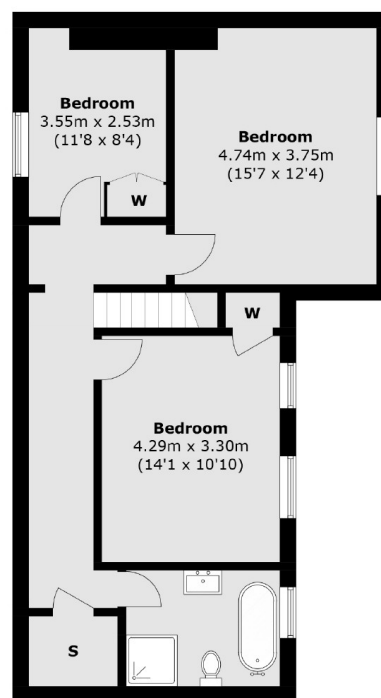

**First Floor**

Total area (approx.): 158.6 sq. m (1,707.0 sq. ft)  
Garage : 21.0 sq. m (226.0 sq. ft)

**Dexters**

Isleworth  
568 London Road, Isleworth,  
TW7 4EP

Sales  
020 8560 1177

Energy Rating: . We aim to make our particulars both accurate and reliable. However they are not guaranteed; nor do they form part of an offer or contract. If you require clarification on any points then please contact us, especially if you're traveling some distance to view. Please note that appliances and heating systems have not been tested and therefore no warranties can be given as to their good working order.

**RICS** | Regulated  
Estate Agent  
and Letting Agent

[dexters.co.uk](http://dexters.co.uk)