

JULIAN WADDEN





Glossop Road
Marple Bridge
Guide price £225,000



Square Footage:
Council Tax Band:
Tenure:
Service Charge:
Sat Nav Directions: SK6 5RX

A superb opportunity to be able to develop a barn into your very home. Full of charm and character this property has the potential to be breathtaking. With stunning view over the surrounding landscape and only a short drive to Marple Bridge, what better position to be in with rural and town on your doorstep. There is potential to be able to rent a portion of land and stables from the current owners.

All planning has been achieved (DC004346) with full architectural drawings available to view. The barn also has electric and water at the end of the drive and a small septic tank.

A viewing is a must to experience the great location.

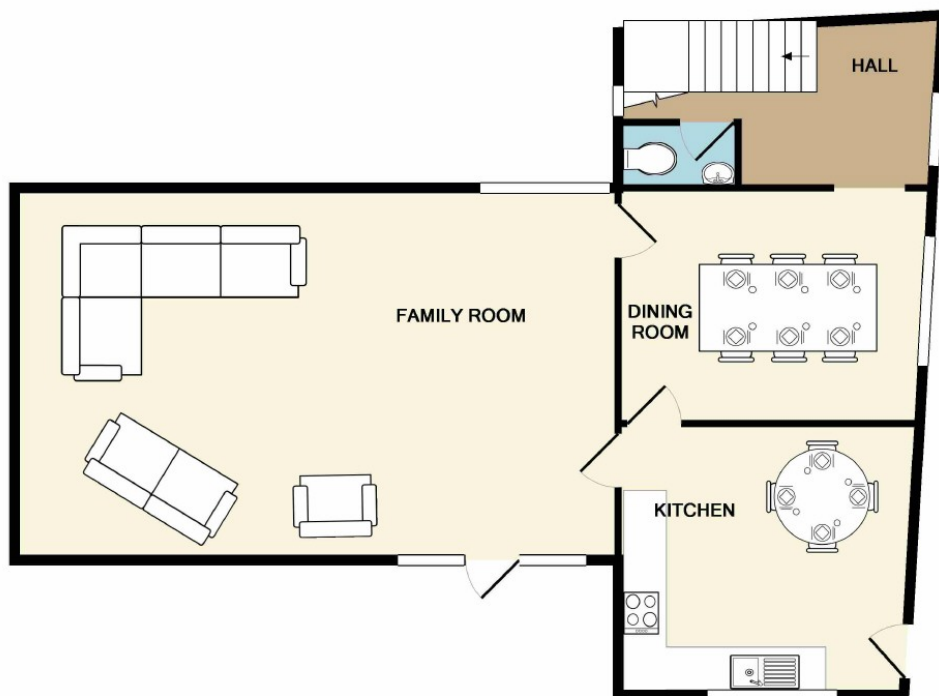

GROUND FLOOR

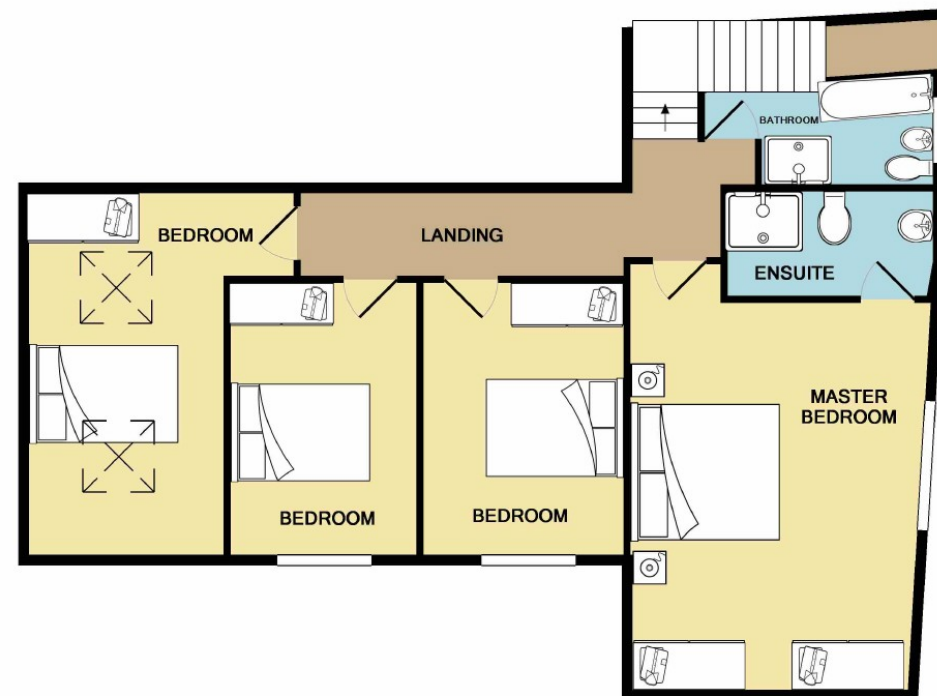

1ST FLOOR

Whilst every attempt has been made to ensure the accuracy of the floor plan contained here, measurements of doors, windows, rooms and any other items are approximate and no responsibility is taken for any error, omission, or mis-statement. This plan is for illustrative purposes only and should be used as such by any prospective purchaser. The services, systems and appliances shown have not been tested and no guarantee as to their operability or efficiency can be given.
Made with Metropix ©2018

Marple Branch
2 The Hollins, Stockport Road, Marple, Stockport, SK6 6AY | 0161 4270755
marple@julianwadden.co.uk | www.julianwadden.co.uk

Please note these particulars have been prepared as a general guidance only. A survey has not been carried out, nor services, appliances or fittings tested. Room sizes should not be relied upon for furnishing purposes and are approximate. Floor plans are for guidance and illustration only and may not be to scale. Neither Julian Wadden & Co, nor the vendor, accept any responsibility in respect of these particulars and if there are any matters likely to affect your decision to buy please consult your legal representative.