Queen Street, W1J

£6,000,000

Dexters

Queen Street, London, W1J

Presented in Partnership with WETHERELL. An impressive apartment with high ceilings throughout and floor to ceiling windows allowing for ample natural light, spanning across two

A boutique development of six three-bedroom luxury apartments in the heart of Mayfair. All upper levels benefit from a privately coded lift transporting you directly to your own apartment, with the additional service of a uniformed, dedicated Porter.

Each apartment has been designed with the discerning owner in mind and will be furnished to the highest specification. Wherever possible, natural light and outside space have been maximised using thoughtfully designed light wells, balconies and terraces. All apartments are being offered for sale on a long leasehold basis (999 years), together with a share in the management company that will own the freehold.

Situated in the heart of Mayfair on a residential one way street connecting Curzon Street and Charles Street. Moments from Berkeley Square, Grosvenor Square and Hyde Park.

Features

Direct Lift Access
Lateral
Three En Suite Bathrooms
Three En Suite Bedrooms
Open Plan Kitchen/Dining
Separate Reception

Queen Street, London, W1J

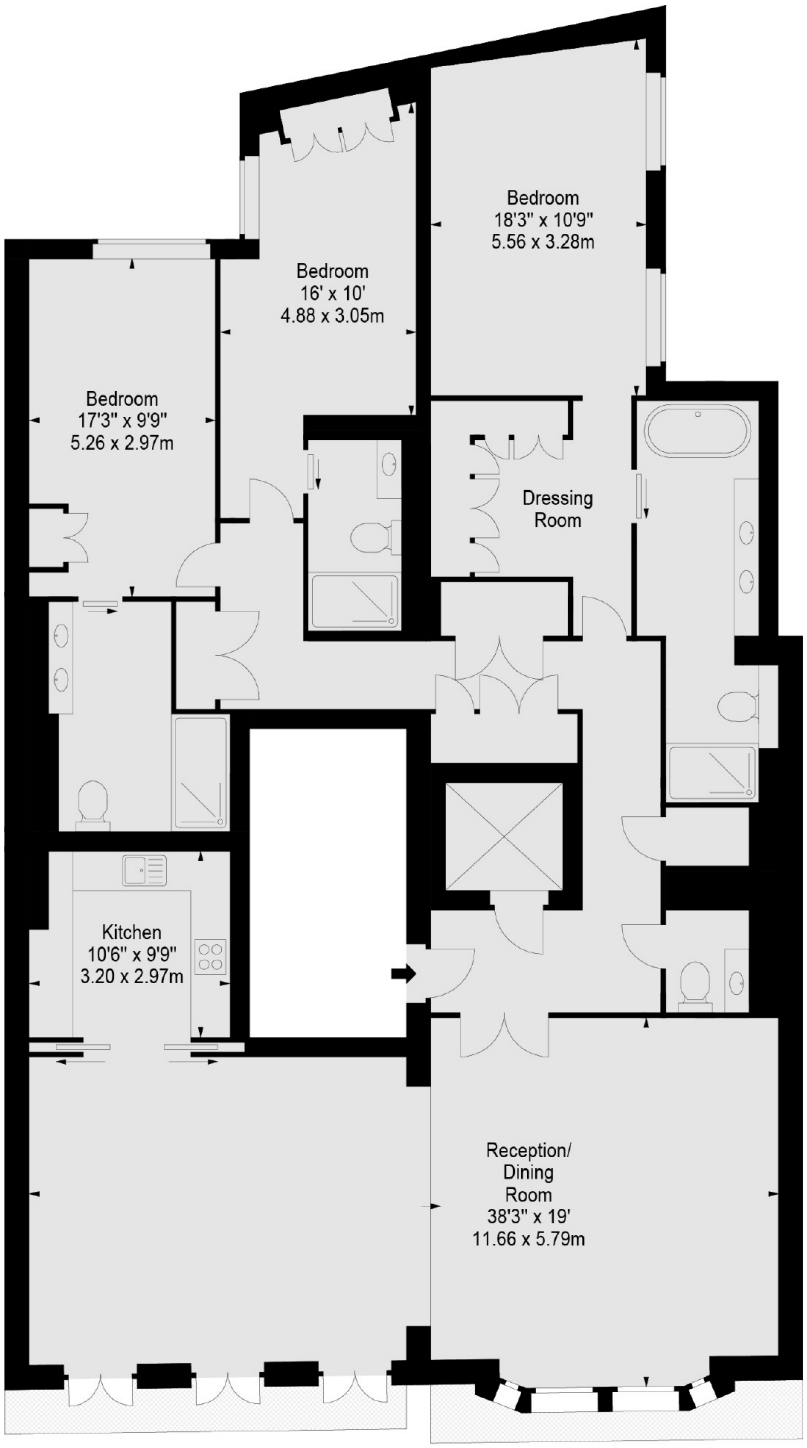

FIRST FLOOR

Dexters

Mayfair
102 Mount Street, London,
W1K 2TH

Sales
020 7529 5566

Energy Rating: D. We aim to make our particulars both accurate and reliable. However they are not guaranteed; nor do they form part of an offer or contract. If you require clarification on any points then please contact us, especially if you're traveling some distance to view. Please note that appliances and heating systems have not been tested and therefore no warranties can be given as to their good working order.

RICS Regulated Estate Agent and Letting Agent

dexters.co.uk