Dexters

London Property Professionals









Manilla Street, E14

£450,000

Offers Over £450,000 We are pleased to present this one bedroom apartment, which has a modern specification throughout and in a very sought after development within walking distance to Canary Wharf. The property features a balcony, accessible via the open plan living and kitchen area and a generous 570 Square Feet of internal living space. Additional features include a secure entry phone system and a long lease.

Manilla Street is ideally located close to the bars and restaurants of Westferry Circus, including Royal China. Canary Wharf station is within easy reach, while Heron Quay DLR station is nearby, providing excellent connections into the City and across London.

Features

Close to Canary Wharf
Outside Space
Over 500 Square Feet
Modern Specification
Long lease
Open Plan

Manilla Street,
London, E14

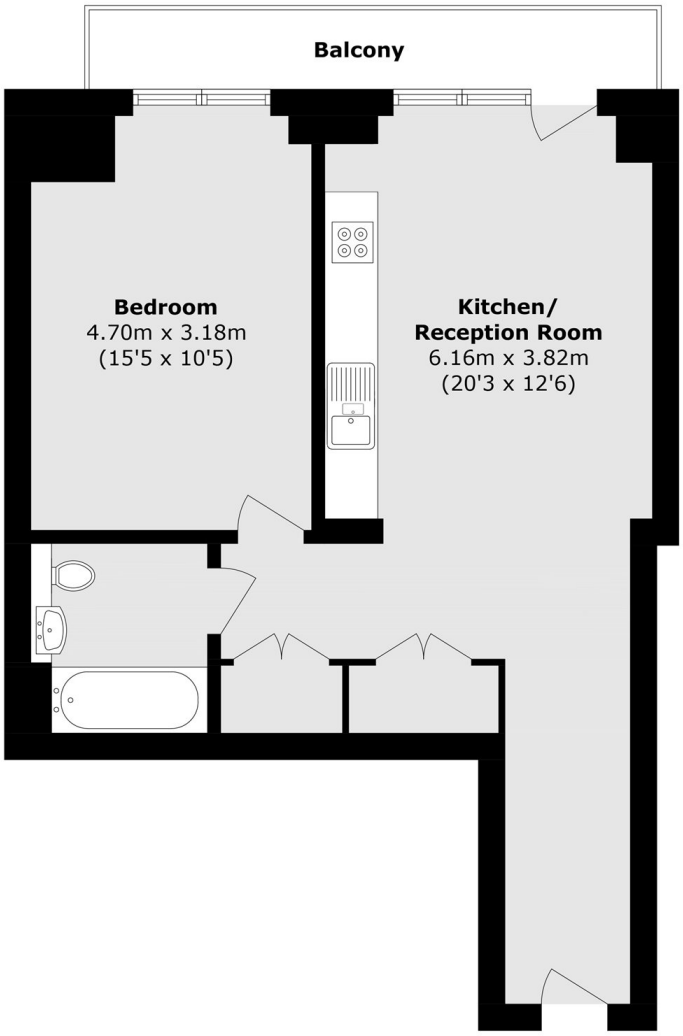

Twenty Eighth Floor

Total area (approx.): 53.0 sq. m (570.5 sq. ft)
Balcony area (approx.): 5.8 sq. m (62.4 sq. ft)

Dexters

Canary Wharf
39 Westferry Road
London
E14 8JH

Sales
020 7517 1199

Energy Rating: B. We aim to make our particulars both accurate and reliable. However they are not guaranteed; nor do they form part of an offer or contract. If you require clarification on any points then please contact us, especially if you're traveling some distance to view. Please note that appliances and heating systems have not been tested and therefore no warranties can be given as to their good working order.

RICS Regulated Estate Agent and Letting Agent

dexters.co.uk