



Cavell Street, E1

£425,000

A two bedroom property located in Whitechapel. This property offers a sizable reception area which features wooden flooring and leads out onto the large private terrace to the rear, a separate kitchen with built in appliances, two double bedrooms and a family bathroom.

Ideally located within a short distance of both Whitechapel (Windrush, Hammersmith&City, Elizabeth) and Shadwell (DLR), this property provides easy access to all corners of the City as well as the vast selection of restaurants and cultural spots that Whitechapel and the surrounding areas have to offer.

Features

- Two Double Bedrooms
- Private Terrace
- Top Floor
- Wooden Flooring
- Natural Light
- Dual Aspect

Cavell Street,
London, E1

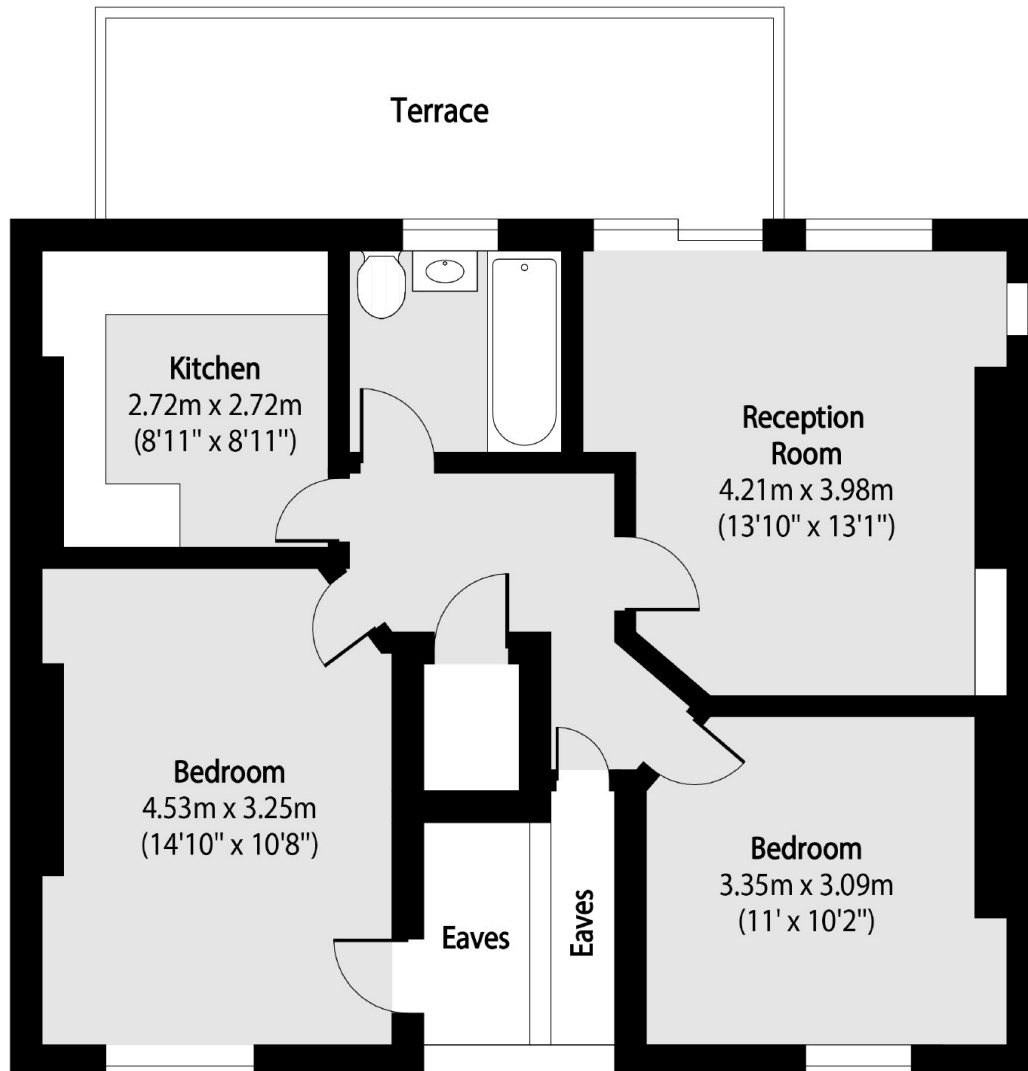

Total area (approx): 60.06 sq m (646 sq. ft)

Terrace total area (approx): 11.97 sq m (129 sq. ft)

Dexters

Shoreditch
44 Great Eastern Street
London
EC2A 3EP
Sales
0207 483 6371

Energy Rating: D. We aim to make our particulars both accurate and reliable. However they are not guaranteed; nor do they form part of an offer or contract. If you require clarification on any points then please contact us, especially if you're traveling some distance to view. Please note that appliances and heating systems have not been tested and therefore no warranties can be given as to their good working order.

RICS | Regulated
Estate Agent
and Letting Agent

dexters.co.uk