Dexters

London Property Professionals

Bryanston Close, UB2

£4,000 Per calendar month

An incredibly rare brand new development has just come to market! Situated over four floors with canal views from every floor, this home has been tastefully built to a super high specification offering five double bedrooms, three bathrooms, utility room, a well landscaped garden and private parking this really has everything. On the top floor of each home there is a roof terrace offering views over London Skyline.

Grand Union Row runs parallel to the Grand Union Canal in Norwood Green which is well-connected lifestyle with a range of amenities and transportation options. Southall station, the Elizabeth Line and Great Western Railway are all in close proximity meaning London is less than 25 mins away.

Features

Five Double Bedrooms
Three Luxury Bathrooms
Off Street Parking
EV Charging
Underfloor Heating
Private Garden

Bryanston Close, Southall, UB2

Second Floor

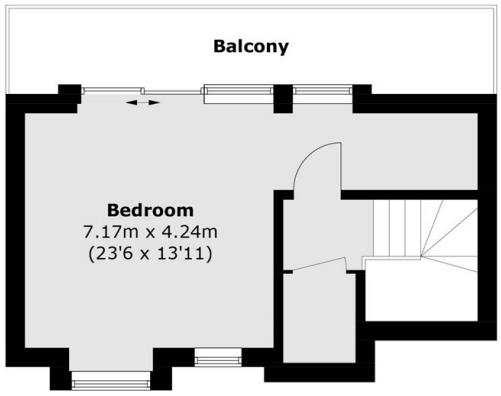

Third Floor

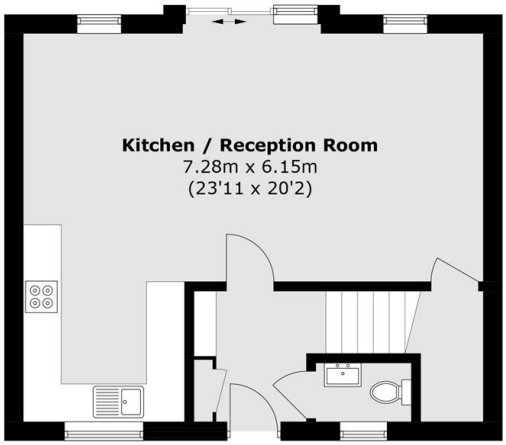

Ground Floor

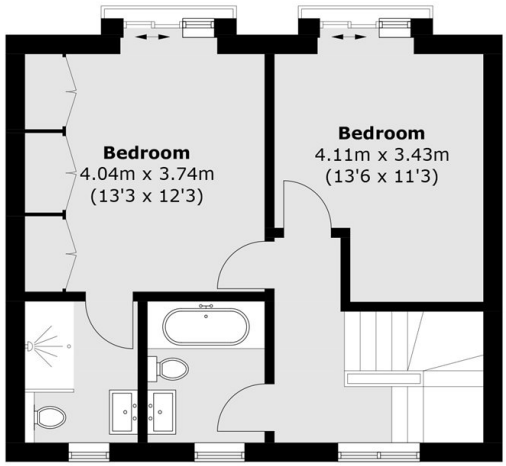

First Floor

Total area (approx.): 164.5 sq. m (1,770.7 sq. ft)
Balcony: 9.7 sq. m (104.4 sq. ft)

Dexters

Northfields
140 Northfield Avenue
London
W13 9SB

Lettings
020 8545 8589

Energy Rating: B. We aim to make our particulars both accurate and reliable. However they are not guaranteed; nor do they form part of an offer or contract. If you require clarification on any points then please contact us, especially if you're traveling some distance to view. Please note that appliances and heating systems have not been tested and therefore no warranties can be given as to their good working order.

RICS Regulated Estate Agent and Letting Agent

dexters.co.uk