Dexters

London property professionals

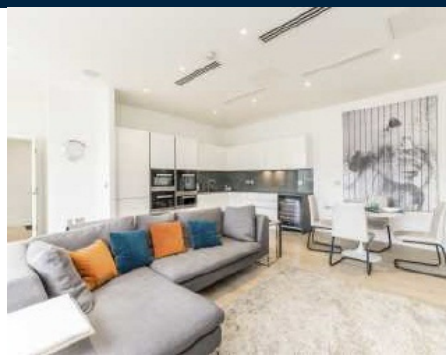

Central Avenue, SW6

£1,600 Per week

An impressive two bedroom split level property offering luxurious living space, set on the Riverfront within one of Fulham's most sought after developments. Available as a short let.

Fulham Riverside is perfectly located between South Park and Imperial Park, moments away from amenities such as Sainsburys, local cafés and restaurants and the prestigious Hurlingham Club.

Features

Riverfront Location
Two Double Bedrooms
Two Bathrooms
Split Level
Luxurious Finish
Underground Parking

Dexters

London property professionals

Central Avenue, London, SW6

Ground Floor

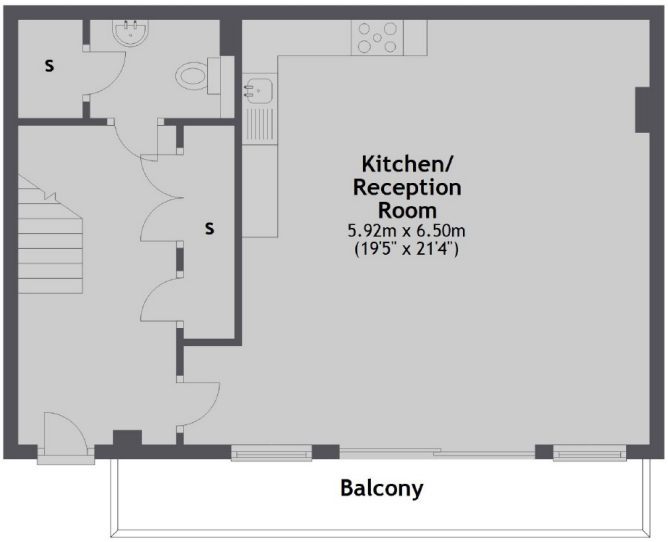

First Floor

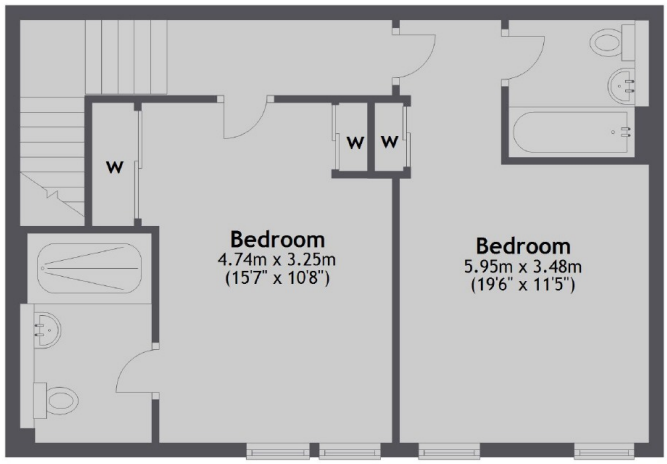

Total area: approx. 104.6 sq. metres (1126.4 sq. feet)

Contact

To arrange a viewing call our office on the number below or visit our website.

RICS Regulated Estate Agent and Letting Agent

Energy Rating: C. We aim to make our particulars both accurate and reliable. However they are not guaranteed; nor do they form part of an offer or contract. If you require clarification on any points then please contact us, especially if you're traveling some distance to view. Please note that appliances and heating systems have not been tested and therefore no warranties can be given as to their good working order.