Waterview

For the perfect home...just add water.

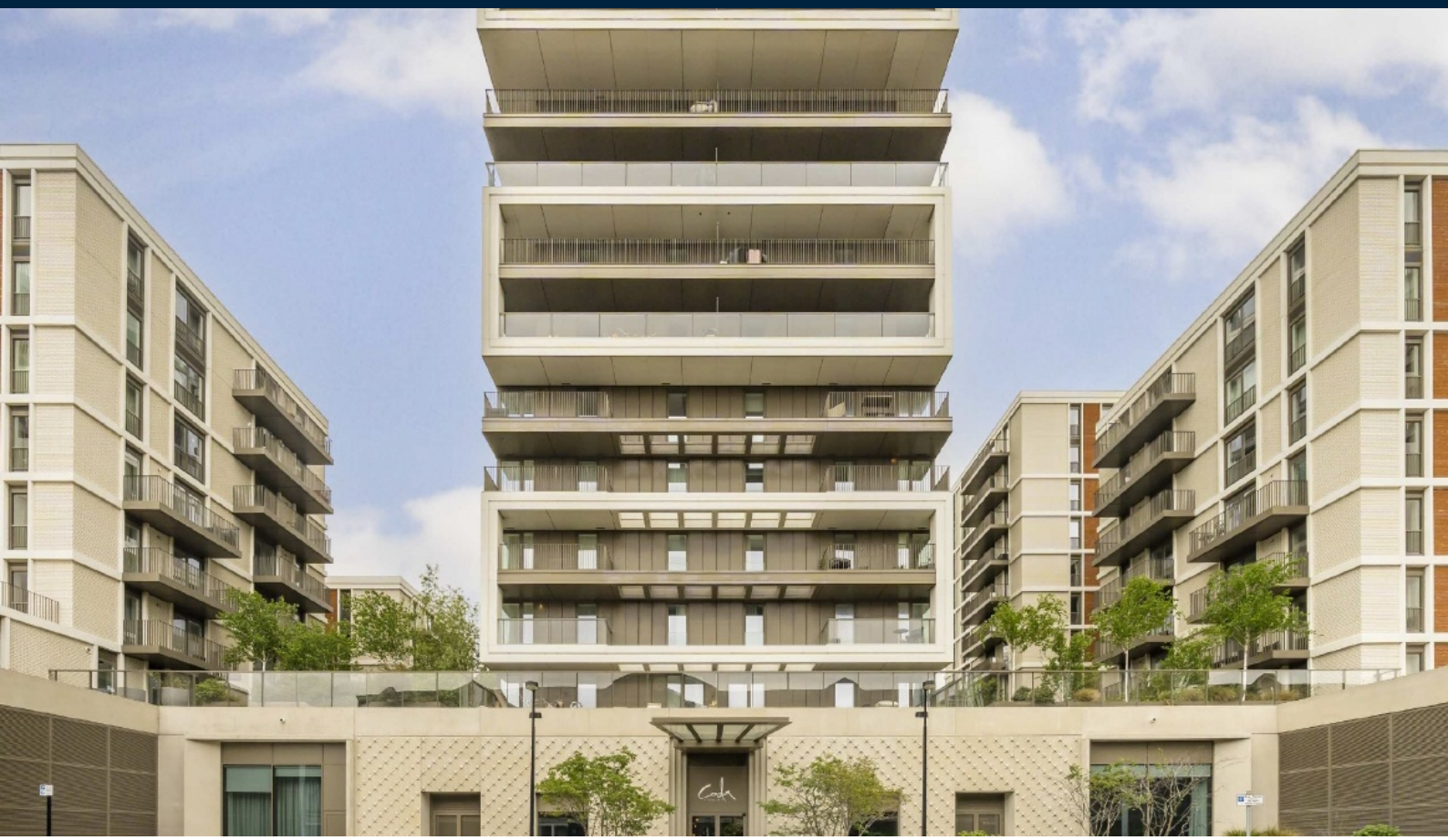

York Place, SW11

£550,000

A stunning one double bedroom apartment on the sixth floor of this exclusive modern built development with a private balcony.

Located close to the shops, bars and restaurants of both Northcote Road and Wandsworth Town.

Features

Stunning Apartment
573 sq ft
24hr Concierge
Private Balcony
Resident's Gym
Communal Gardens

Waterview

For the perfect home...just add water.

York Place, London, SW11

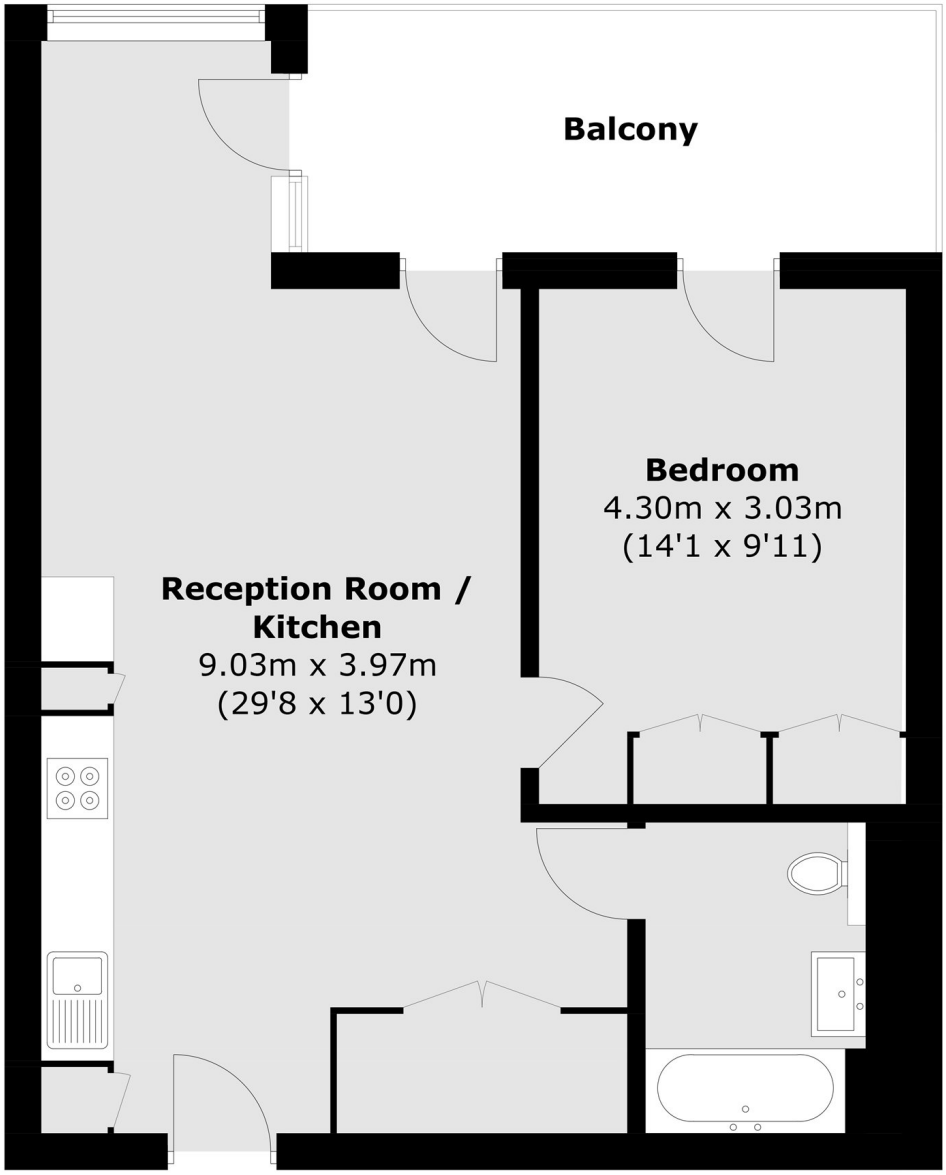

Total area (approx.): 53.3 sq. m (573.7 sq. ft)
Balcony area (approx.): 10.4 sq. m (112.0 sq. ft)

Contact

To arrange a viewing call our office on the number below or visit our website.

RICS Regulated Estate Agent and Letting Agent

Energy Rating: B. We aim to make our particulars both accurate and reliable. However they are not guaranteed; nor do they form part of an offer or contract. If you require clarification on any points then please contact us, especially if you're traveling some distance to view. Please note that appliances and heating systems have not been tested and therefore no warranties can be given as to their good working order.