Dexters

London Property Professionals









Clipper Street, E16

£475,000

We're delighted to offer this chain free two bedroom home in the sought after development, John Cabot House, to the market. Features to include a private balcony, dual aspect living room, open planned reception area and high end resident facilities.

Situated within the sought after Royal Wharf development, less than half a mile from Pontoon Dock DLR station and West Silvertown DLR station, providing connections to Canary Wharf, the City and beyond. Residents benefit from a range of on site amenities, including cafés, restaurants, bars and convenience stores, while Thames Barrier Park and the River Thames are also nearby.

Features

Private Balcony
Dual Aspect Living Room
Chain Free
Open Planned Reception
Two Double Bedrooms
Two Bathrooms

Clipper Street,
London, E16

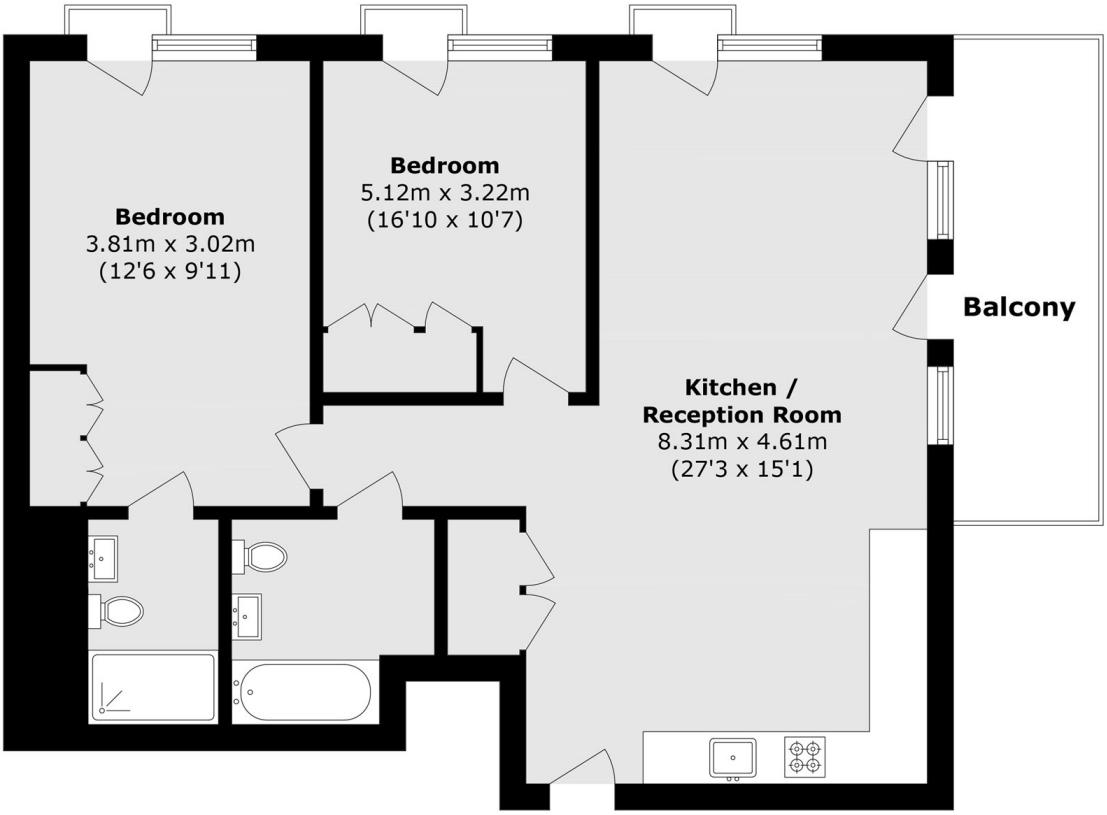

Fourth Floor

Total area (approx.): 80.4 sq. m (865.4 sq. ft)
Balcony area (approx.): 9.2 sq. m (99 sq. ft)

Dexters

Royal Wharf
16 Royal Crest Avenue
London
E16 2TQ

Sales
020 7644 9390

Energy Rating: B. We aim to make our particulars both accurate and reliable. However they are not guaranteed; nor do they form part of an offer or contract. If you require clarification on any points then please contact us, especially if you're traveling some distance to view. Please note that appliances and heating systems have not been tested and therefore no warranties can be given as to their good working order.

RICS Regulated Estate Agent and Letting Agent

dexters.co.uk