

T: 01334 474200

E: [standrews@thornton-law.co.uk](mailto:standrews@thornton-law.co.uk)  
[www.thorntons-property.co.uk](http://www.thorntons-property.co.uk)

Dundee | Anstruther | Arbroath | Cupar | Edinburgh  
Forfar | Kirkcaldy | Montrose | Perth | St Andrews

**Thorntons**   
*Let's get a move on!*



4 Alison's Close

| St Andrews | KY16 9EQ





## 4 Alison's Close

| St Andrews | KY16 9EQ

Offers Over £420,000

This charming C listed traditional terraced cottage, is quietly and enviably located in a highly desirable private gated close, within the heart of the historic town centre, tucked off one of the main thoroughfares and within walking distance of restaurants and St Andrews Cathedral and Castle. The property is a six to seven minutes walk to the Old Course and is also within easy walking distance of all university departments.

The accommodation comprises on the ground floor: entrance vestibule, dining room open plan to kitchen and shower room and on the upper floor, spacious sitting room/bedroom and further double bedroom.

Access to the property is through a wrought iron gate giving access to a shared private path which leads to the property. To the front of the property there is a delightful sheltered garden laid to flagstones and interspersed with a great variety of flowering plants, trees and shrubs. EPC D



- Traditional Terraced Property
- Town Centre
- Private Gated Close
- Sitting Room/Bedroom
- Dining Room

- Kitchen
- Further Double Bedroom
- Shower Room
- Gas Central Heating
- Garden





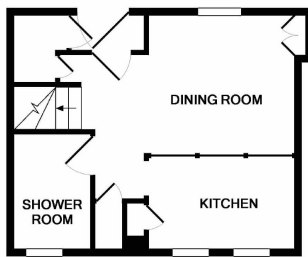

GROUND FLOOR

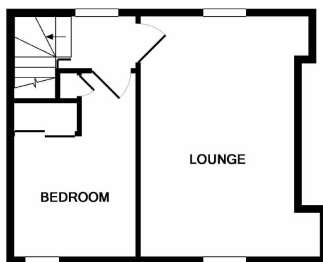

1ST FLOOR

Entrance Vestibule	4'8 x 2'2	1.42m x 0.66m
Sitting Room/Bedroom	18'10 x 9'10	5.74m x 3.00m
Dining Room	18'0 x 9'0	5.49m x 2.74m
Kitchen	9'7 x 6'1	2.92m x 1.85m
Bedroom	12'0 x 7'9	3.66m x 2.36m
Shower Room	9'2 x 4'10	2.79m x 1.47m

Whilst every attempt has been made to ensure the accuracy of the floor plan contained here, measurements of doors, windows, rooms and any other items are approximate and no responsibility is taken for any error, omission, or mis-statement. This plan is for illustrative purposes only and should be used as such by any prospective purchaser. The services, systems and appliances shown have not been tested and no guarantee as to their operability or efficiency can be given.  
Made with Metropix ©2018

Thorntons is a trading name of Thorntons LLP. Note: While Thorntons make every effort to ensure that all particulars are correct, no guarantee is given and any potential purchasers should satisfy themselves as to the accuracy of all information. Floor plans or maps reproduced within this schedule are not to scale, and are designed to be indicative only of the layout and location of the property advertised.

aspc êspc fifêspc p̂spc t̂spc ŝpc  
scotland



**Thorntons**  
*Let's get a move on!*

T: 01334 474200

E: [standrews@thornton-law.co.uk](mailto:standrews@thornton-law.co.uk) [www.thorntons-property.co.uk](http://www.thorntons-property.co.uk)

Dundee | Anstruther | Arbroath | Cupar | Edinburgh | Forfar | Kirkcaldy | Montrose | Perth | St Andrews