



**LAND TO REAR OF MOORSIDE CLUB
KEIGHLEY ROAD
ILLINGWORTH**

!!CALLING ALL BUILDERS and DEVELOPERS!! **Freehold Land with Planning Consent for 3 Detached Homes** **Convenient Location Opposite Moorside Primary School** **Level Site with Easy Access**
Within Reach of Trinity Academy **On Bus Routes into Halifax Town Centre**

OFFERS IN EXCESS OF £200,000

Property Details

Tenure: Freehold
Calderdale Council
Planning Reference: 19/00469/OUT

Date of Planning Consent: 4 February 2020

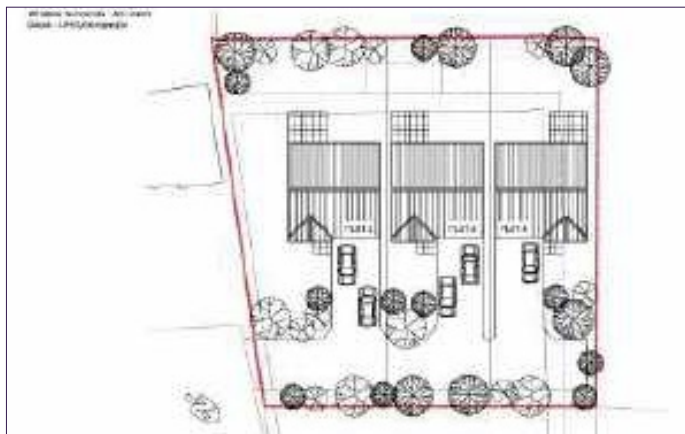

Site Images



Site Images

Site Plan



DIRECTIONS

Leave Halifax town centre via Ovenden Road (A629) and proceed up the dual carriageway and on into Keighley Road. Continue along this road through Ovenden traffic lights at the junction with Nursery Lane. Upon passing Beechwood Medical Centre and Moorside Primary School on the right, Moorside Club can be found on the left. The land is behind the club. Postcode: HX2 8AR.

Misrepresentation act 1967. Boococks Estate Agents for themselves and for vendors of this property whose agents they are given notice that:

(i) the particulars are set out as a general outline only for the guidance of intended purchasers and do not constitute, nor constitute part of, an offer or contract.

(ii) all descriptions, metric and imperial dimensions, reference to conditions and necessary permissions for use and occupation and other details are given without responsibility and any intending purchasers should not rely on them as statements or representations of fact but must satisfy themselves by inspection or otherwise as to the correctness of each of them.

(iii) no person in the employment of Boococks Estate Agents has any authority to make or give any representation or warrant whatever in relation to this property.