



St. Johns Wood Park, NW8

£1,038 Per week

A newly refurbished three bedroom, two bathroom and one guest W/C apartment on the seventh floor in a 24 hour portered block. Bright reception room, separate kitchen, master bedroom and two further double bedrooms. Wood floors and good storage throughout.

Boydell Court is located next to Swiss Cottage underground station giving residents good access to transport links and local shops, cafés and restaurants on Finchley Road. Regents Park is also within walking distance.

Features

- Three Double Bedrooms
- Two Bathrooms
- Seventh Floor Via Lift
- Wood Floors Throughout
- Porter Service
- Communal Heating and Hot Water Included

St. Johns Wood Park,
London, NW8

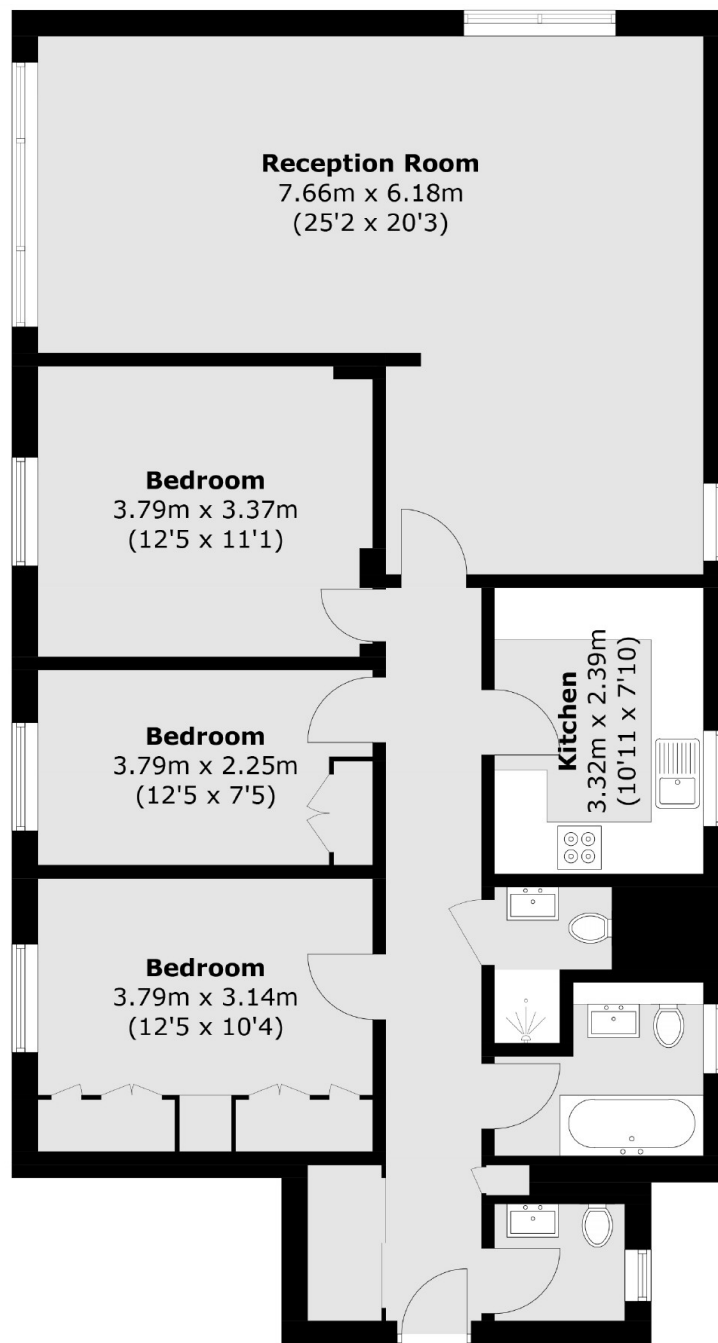

Seventh Floor

Total area (approx.): 105.6 sq. m (1,136.7 sq. ft)