SNELLERS
ESTATE AGENTS

Grange Road, KT1

£2,800 PCM

This detached four double bedroom house is ideal for students or professional sharers who are looking for an upgrade and something more spacious. With a eat-in kitchen perfect for entertaining, and a separate living space where you can unwind and relax after a long day.

Grange Road is conveniently just half a mile to Kingston Town Centre, which has well connected bus routes and train services to London Waterloo.

• AVAILABLE FROM EARLY JUNE • Detached House • Four Double Bedrooms •
• Close To Kingston Town Centre • Two Bathrooms • Modern Finish •
• Large Reception Room •

SNELLERS
ESTATE AGENTS

Ground Floor

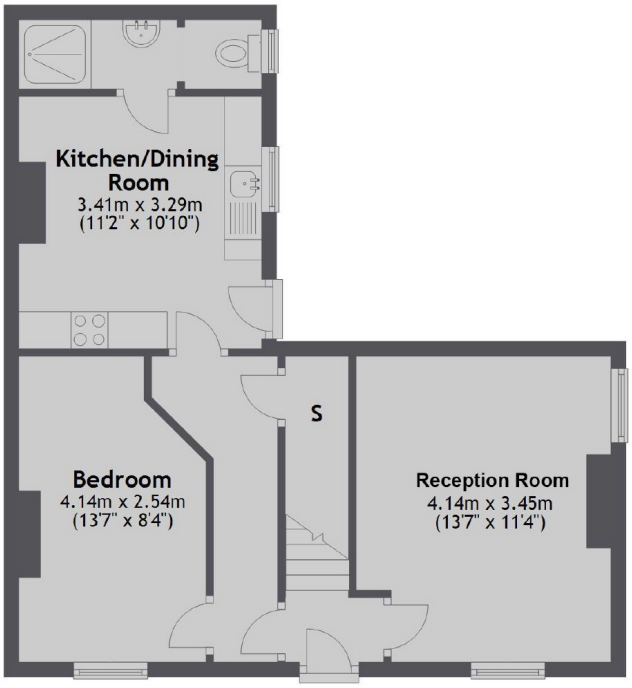

First Floor

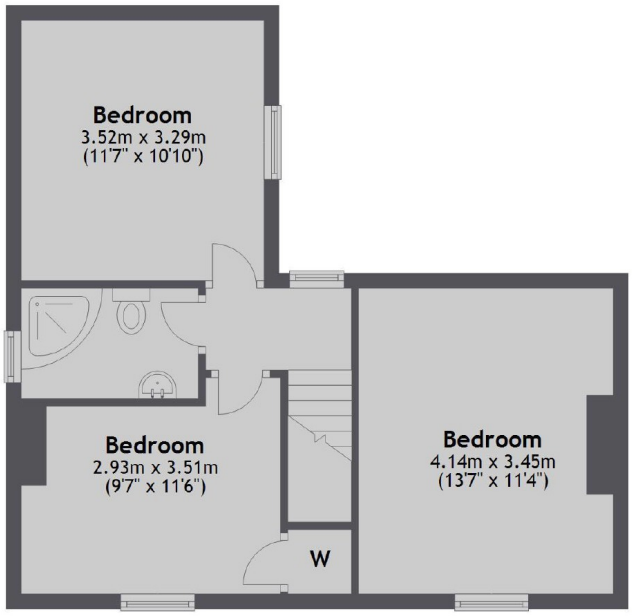

Total area: approx. 93.3 sq. metres (1003.8 sq. feet)

Snellers Kingston Lettings
17-21 Richmond Road
Kingston
KT2 5BW
020 8546 0505
kingstonlettings@snellers.co.uk

Energy Rating: E We aim to make our particulars both accurate and reliable. However they are not guaranteed; nor do they form part of an offer or contract. If you require clarification on any points then please contact us, especially if you're traveling some distance to view. Please note that appliances and heating systems have not been tested and therefore no warranties can be given as to their good working order