Dexters

London Property Professionals

Shepperton Court Drive, TW17

£277,500

A light and spacious two bedroom first floor apartment with an allocated parking space. The property would be perfect for a first time buyer or someone looking to downsize and has the added bonus of no forward chain.

Shepperton Court is a great location, the high street is just around the corner and Shepperton station which provides a direct service into London Waterloo.

Features

Two Bedrooms
First Floor
Communal Garden
Allocated Parking
No Forward Chain
Great Location

Shepperton Court Drive, Shepperton, TW17

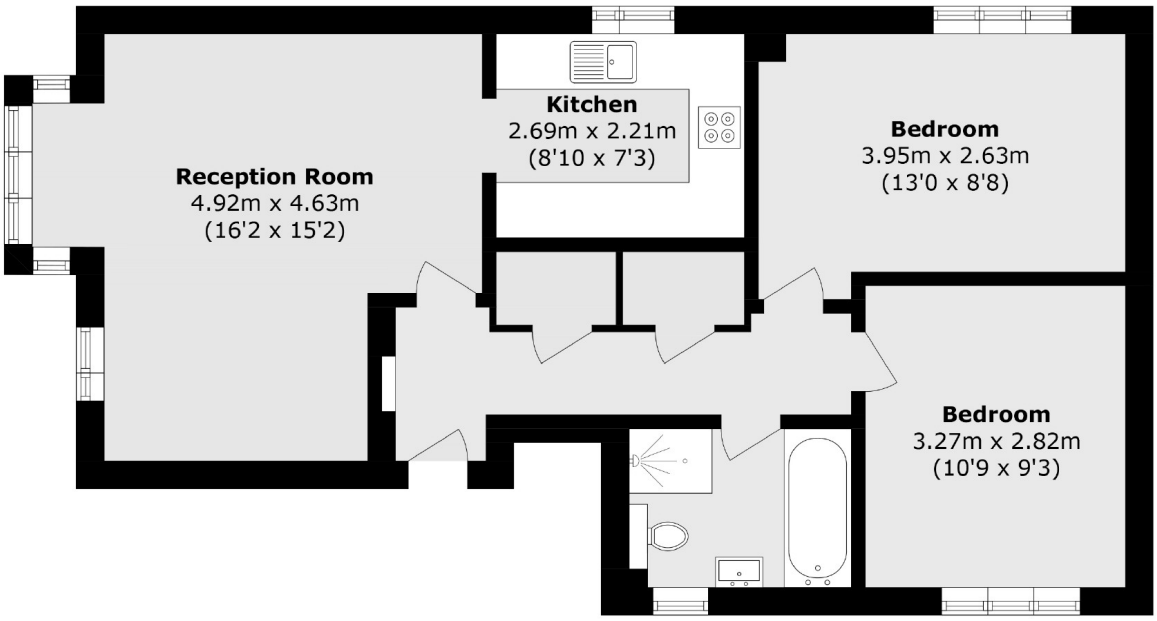

Total area (approx.): 59 sq. m (635 sq. ft)

Dexters

Sunbury
22 Thames Street
Sunbury-On-Thames
TW16 6AF

Sales
01932 781100

Energy Rating: C. We aim to make our particulars both accurate and reliable. However they are not guaranteed; nor do they form part of an offer or contract. If you require clarification on any points then please contact us, especially if you're traveling some distance to view. Please note that appliances and heating systems have not been tested and therefore no warranties can be given as to their good working order.

RICS Regulated Estate Agent and Letting Agent

dexters.co.uk