Dexters

London Property Professionals

Staines Road East, TW16

£650,000

An extended three bedroom, two bathroom, semi-detached house with an 100 ft garden, off-street parking and a large outbuilding. This character filled family home has a light and spacious feel and is being sold with the added bonus of no forward chain.

Located on the Staines Road East the property provides easy access to both Sunbury and Hampton. The local shops, Kempton Park Station, good schools and the River Thames are all close by.

Features

Victorian
Semi-Detached
Three Bedrooms
Large Outbuilding
Off-Street Parking
No Forward Chain

Staines Road East,
Sunbury-On-Thames, TW16

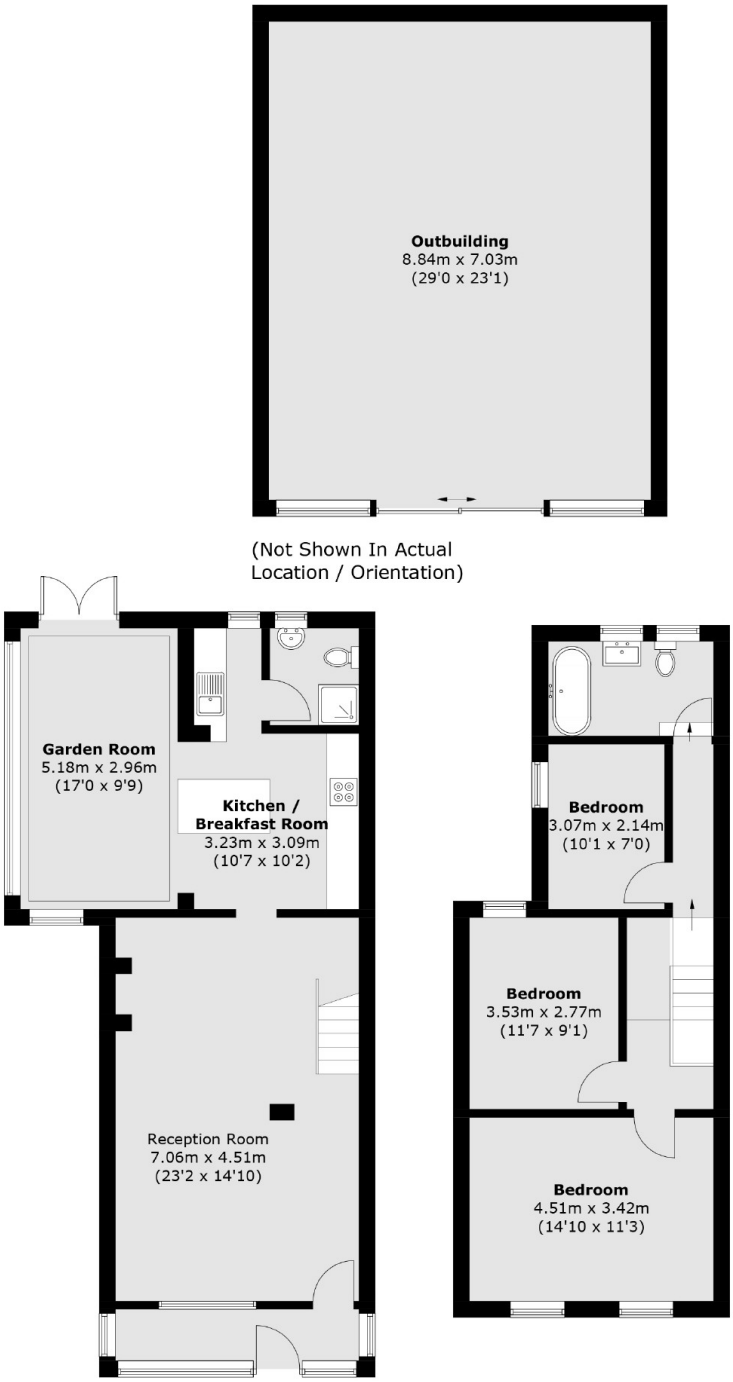

Ground Floor **First Floor**

Total area (approx.): 117.9 sq. m (1,268.9 sq. ft)
Outbuilding area : 62.8 sq. m (675.9 sq. ft)

Dexters

Sunbury
22 Thames Street
Sunbury-On-Thames
TW16 6AF

Sales
01932 781100

Energy Rating: D. We aim to make our particulars both accurate and reliable. However they are not guaranteed; nor do they form part of an offer or contract. If you require clarification on any points then please contact us, especially if you're traveling some distance to view. Please note that appliances and heating systems have not been tested and therefore no warranties can be given as to their good working order.

RICS Regulated Estate Agent and Letting Agent

dexters.co.uk