



Shepherds Bush Road, W6

£407,500

A superbly light and spacious two double bedroom flat on the seventh floor of this sought after Art Deco building. Completely and beautifully renovated by the current owners in 2016 (re-wired, re-plumbed, new kitchen and bath/shower room and new period radiators with thermostatic valves). There is a balcony off the sitting room and both bedrooms have acoustic secondary glazing. The flat is offered chain free and the large white goods are included in the sale. An ideal purchase for a pied-à-terre, investment for first time buyer.

The Grampians is superbly located for easy access to Westfield shopping centre, Chiswick and Notting Hill. The nearest station is Shepherds Bush, and the motorist will gain easy access into London via the A40/M40.

Features

- Art Deco Building
- Two Double Bedrooms
- Lift Serviced
- Portered Block
- Centrally Located
- No Onward Chain

Shepherds Bush Road, London, W6

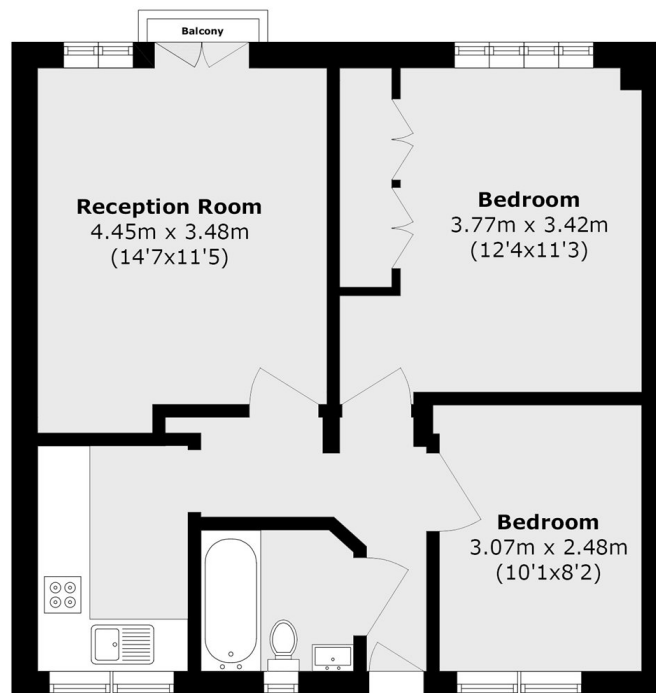

Total area (approx.): 48.4 sq. m (521.0 sq. ft)

Balcony area (approx.): 3.5 sq. m (37.7 sq. ft)