



Charleville Road, W14

£500,000

A larger than average one bedroom apartment which could be re-configured into a two bedroom subject to the necessary planning. The property is in great condition, offers lots of light, high ceilings and separate kitchen.

Charleville Road is a popular, sought after residential area within four hundred yards to either Barons Court or West Kensington underground stations, local shops and the A4 for easy access into and out of Central London.

Features

- No Chain
- Excellent Condition
- One Bedroom
- High Ceilings
- Wooden Floors
- Period Features

Charleville Road, London, W14

Raised Ground Floor

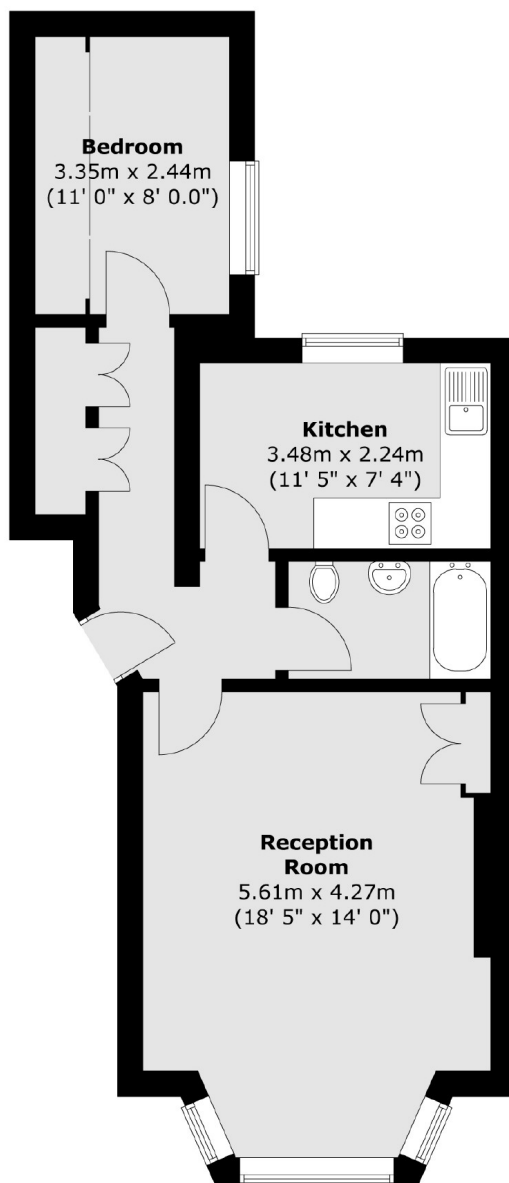

Total area (approx.) : 50.8 sq. m (547 sq. ft)