Dexters

London Property Professionals

Lurline Gardens, SW11

£2,750 Per calendar month

A large two bedroom apartment situated within a beautiful mansion block comprising of a reception room with feature fireplace, separate dining room, fitted kitchen and family bathroom.

Located just 0.1 miles from Battersea Park and 0.5 miles from Battersea Power Station, giving you access to the underground, overground and a huge selection of shops, restaurants and bars.

Features

Mansion Block
Two Bedroom Flat
Separate Kitchen
Period Features
Battersea Power Station
Battersea Park

Lurline Gardens, London, SW11

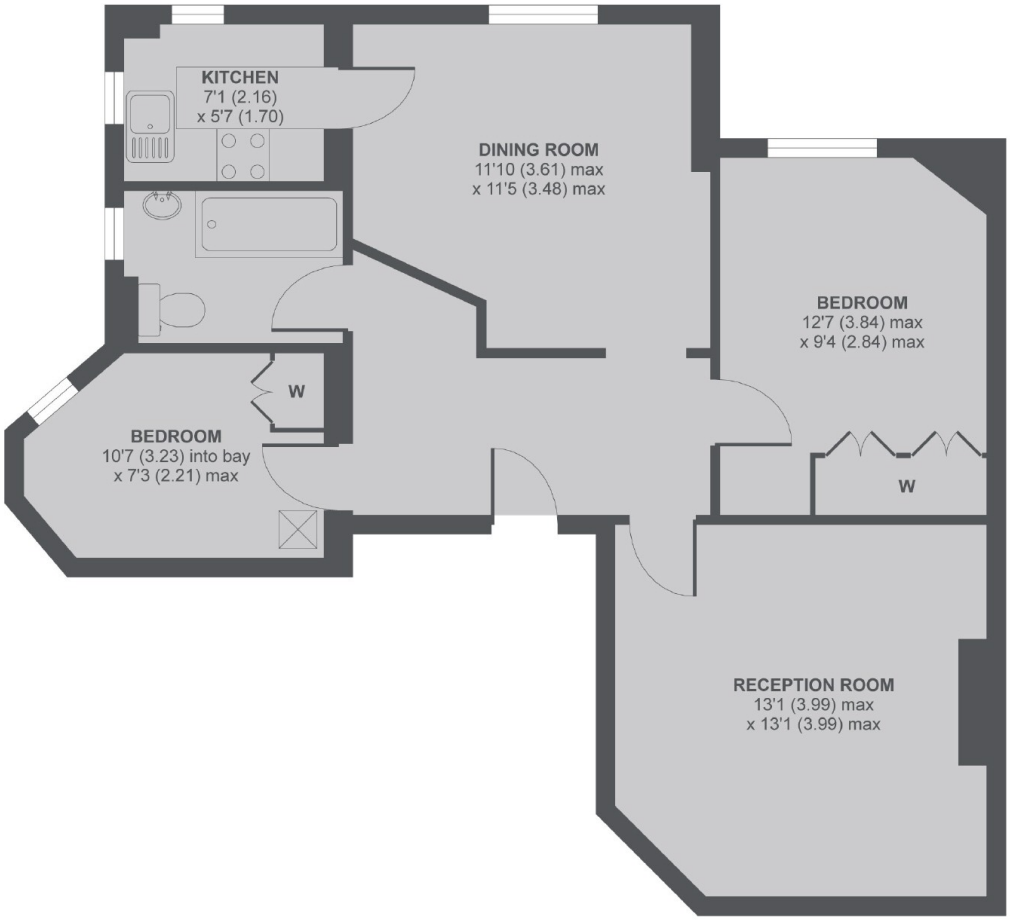

Ground Floor

Lurline Gardens, London, SW11

MAIN HOUSE APPROX FLOOR AREA 666 SQ.FT 61.8 SQ.M

Copyright nichecom.co.uk 2017 REF : 221703

Dexters

Battersea
174A Lavender Hill
London
SW11 5TG

Lettings
020 7350 1300

Energy Rating: E. We aim to make our particulars both accurate and reliable. However they are not guaranteed; nor do they form part of an offer or contract. If you require clarification on any points then please contact us, especially if you're traveling some distance to view. Please note that appliances and heating systems have not been tested and therefore no warranties can be given as to their good working order.

RICS Regulated Estate Agent and Letting Agent

dexters.co.uk