



Adare Walk, SW16

£365,000

A well presented, two bedroom top floor flat with direct access to a private balcony. The property offers a spacious living room, a modern kitchen and contemporary bathroom.

Adare Walk is located off Leigham Court Road, a well known road linking Streatham Common to Streatham Hill. Streatham High Road is within easy reach offering excellent transport links as well as ample restaurants, bars and shopping amenities. Streatham Hill is the nearest station, offering great links to the city via Clapham Junction and Victoria. Brixton is also a short bus ride away.

Features

- Two Bedroom
- Balcony
- Top Floor
- Double Glazed
- Gas Central Heated
- Close to Streatham Hill Station

Adare Walk, London, SW16

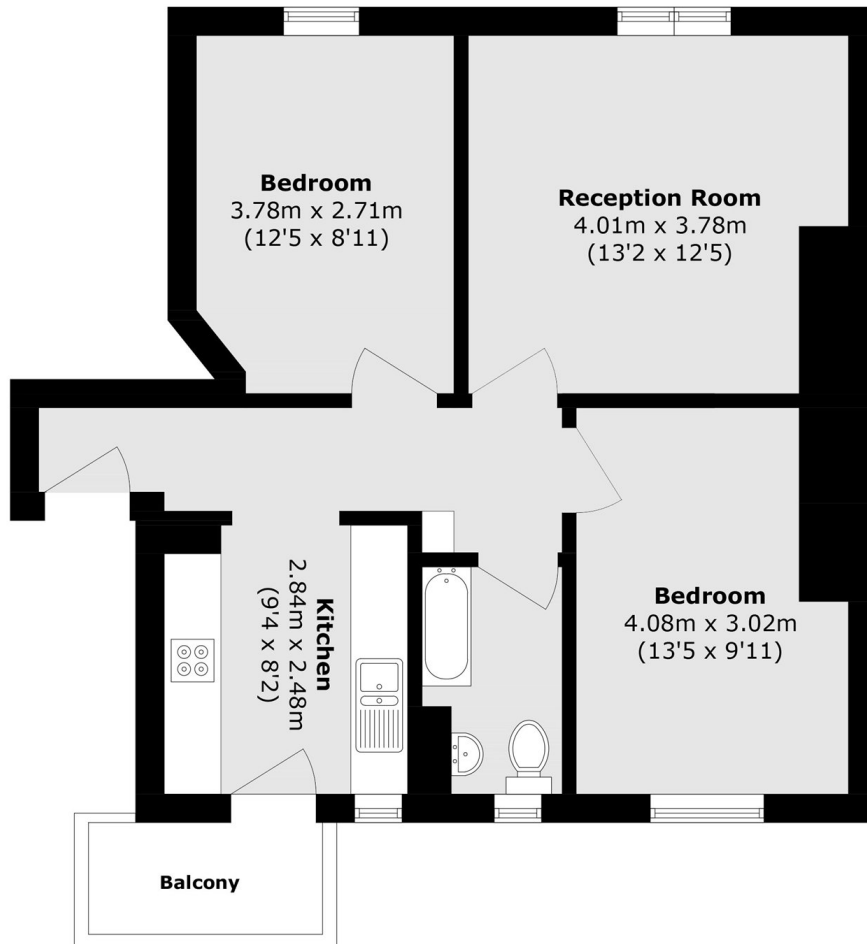

Total area (approx.): 57.3 sq. m (616.7 sq. ft)

Balcony area (approx.): 2.9 sq. m (31.2 sq. ft)