



Flood Lane, TW1

£2,150 Per calendar month

New to the market is this stunning two bedroom apartment in the heart of Twickenham, moments away from the famous Church Street.

Flood lane is situated off a quiet access only road, adjacent to the River Thames. Within short walking distance to Marble Hill park and Richmond, the location also has the luxury of easy access to Twickenham mainline station with fast commuter links to Waterloo.

Features

- Two Double Bedrooms
- Residential Parking
- River Views
- Central Location
- Three Piece Bathroom Suite
- Centre Island

Flood Lane, Twickenham, TW1

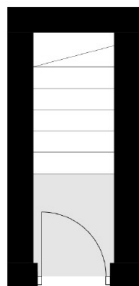

Ground Floor

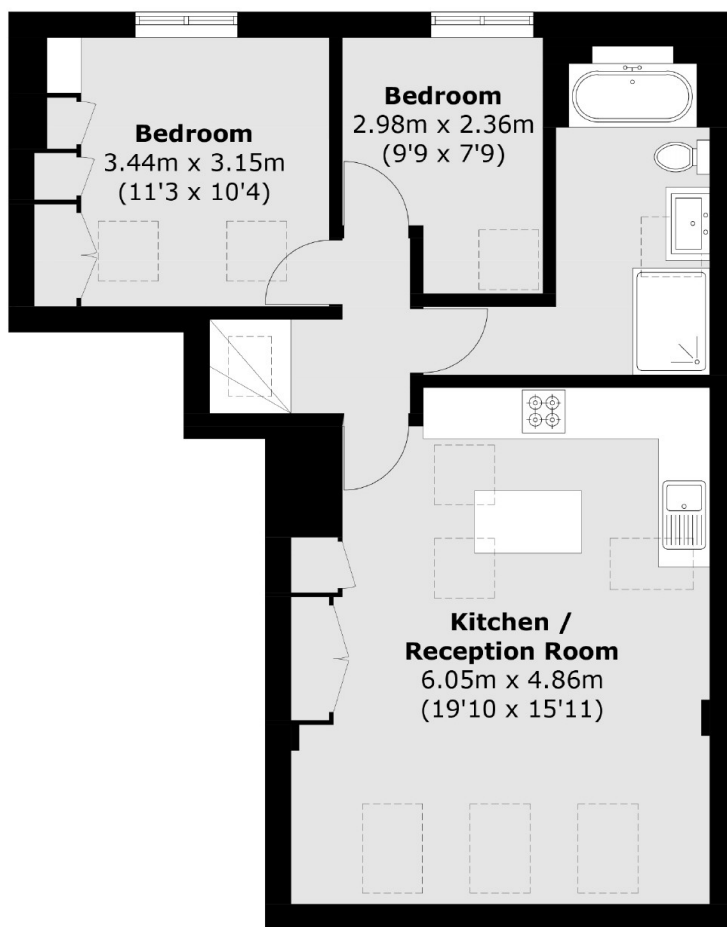

First Floor

Total area (approx.): 62.9 sq. m (677.0 sq. ft)

Dexters

Twickenham
84 Heath Road
Twickenham
TW1 4BW
Lettings
020 8744 2233

Energy Rating: Tbc. We aim to make our particulars both accurate and reliable. However they are not guaranteed; nor do they form part of an offer or contract. If you require clarification on any points then please contact us, especially if you're traveling some distance to view. Please note that appliances and heating systems have not been tested and therefore no warranties can be given as to their good working order.

 **RICS** | Regulated
Estate Agent
and Letting Agent

dexters.co.uk