



Vincent Road, TW7

£925,000

Dexters



Vincent Road, TW7

A simply stunning, four bedroom, semi detached family home. Fully refurbished and extended throughout, with a keen attention to detail. Features include underfloor heating in outbuilding, outbuilding, loft and rear extended, driveway parking and situated on a peaceful, popular road in the heart of Isleworth.

Situated on a quiet residential road, the property is conveniently located close to both Osterley and Isleworth stations, local schools and amenities. Additionally, there is easy access to the A4/M4 in and out of London.

Features

- Fully Refurbished
- Driveway Parking
- Outbuilding
- Close to Amenities
- Fully Extended
- Great Location







Vincent Road, Isleworth, TW7

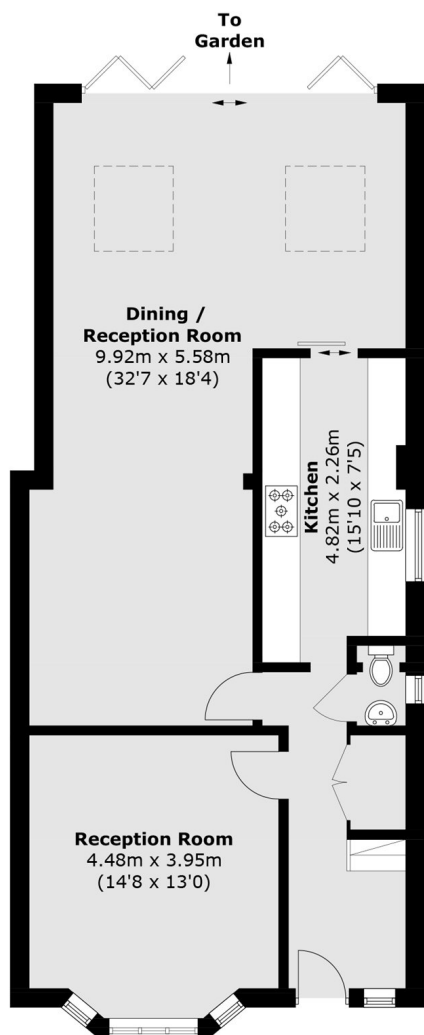

Ground Floor

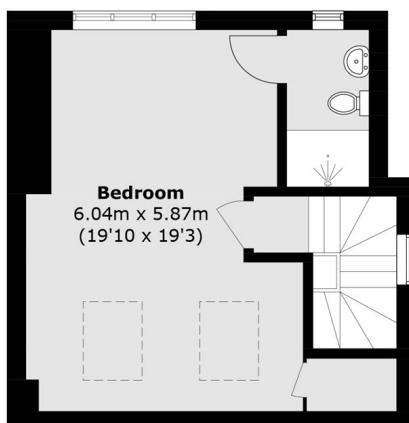

Second Floor

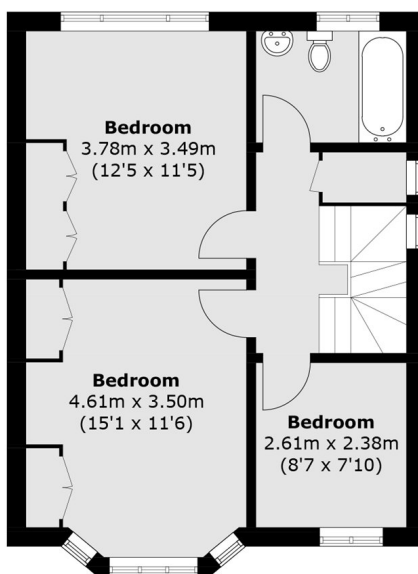

First Floor

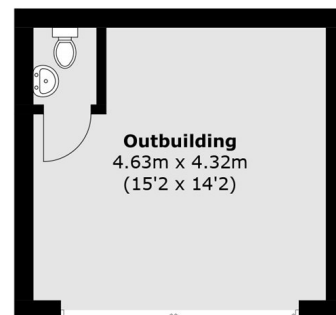

To Garden
(Not Shown In Actual
Location / Orientation)

Total area (approx.): 164.6 sq. m (1,771.8 sq. ft)
Outbuilding: 20.6 sq. m (222 sq. ft)

Dexters

Isleworth
568 London Road
Isleworth
TW7 4EP
Sales
020 8560 1177

Energy Rating: C. We aim to make our particulars both accurate and reliable. However they are not guaranteed; nor do they form part of an offer or contract. If you require clarification on any points then please contact us, especially if you're traveling some distance to view. Please note that appliances and heating systems have not been tested and therefore no warranties can be given as to their good working order.

RICS Regulated
Estate Agent
and Letting Agent

dexters.co.uk