

St. Margarets Road, TW1

£299,950

A well presented one bedroom first floor apartment set within an attractive Victorian conversion. The property benefits from high ceilings throughout, enhancing the sense of space and natural light. Accommodation comprises a generously sized reception room, a separate fitted kitchen, a double bedroom and a well appointed bathroom. Located in a desirable area with convenient access to local amenities and transport links, this charming home combines period character with practical living.

This property is in the centre of St Margarets village, everything you need is on your doorstep; shops, cafés, restaurants and St Margarets Train Station. Marble Hill Park, the River Thames, bus routes, walks into Richmond as well as being in the popular Orleans catchment area. Moor Mead Park is also close by.

Features

Victorian Conversion
First Floor
One Bedroom
High Ceilings
Well-Presented
Fantastic Location

St. Margarets Road,
St Margarets, TW1

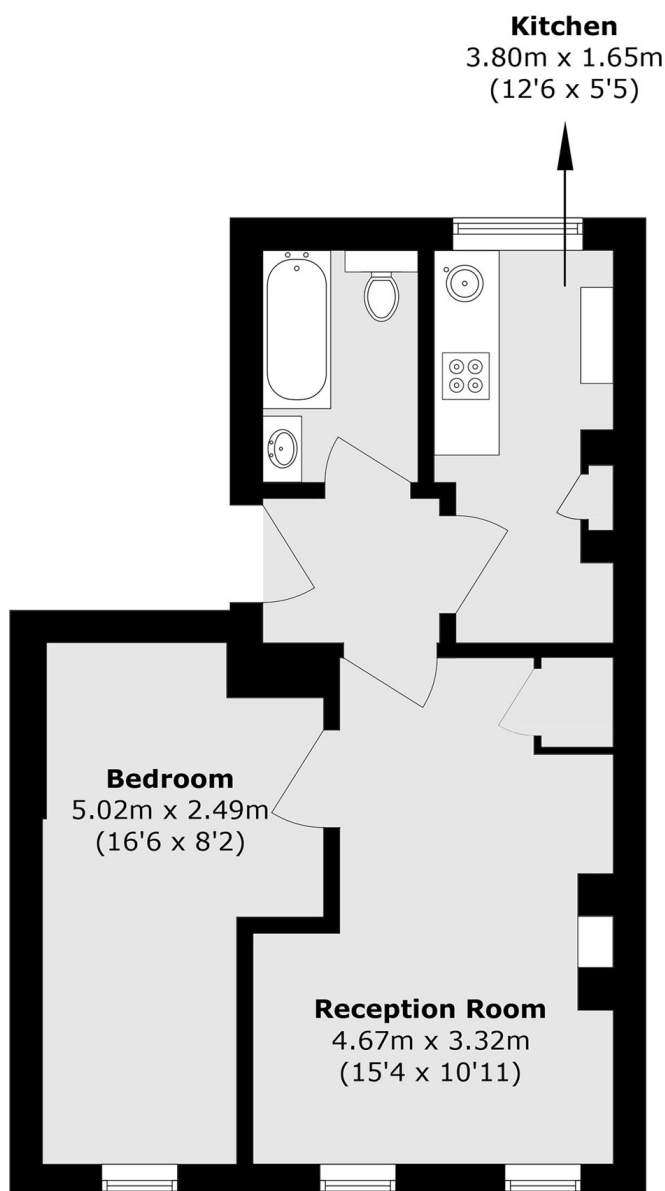

Total area (approx.): 37.0 sq. m (398.3 sq. ft)

Dexters

St Margarets
1 Chertsey Road
St Margarets
TW1 1LR
Sales
020 8744 9400

Energy Rating: D. We aim to make our particulars both accurate and reliable. However they are not guaranteed; nor do they form part of an offer or contract. If you require clarification on any points then please contact us, especially if you're traveling some distance to view. Please note that appliances and heating systems have not been tested and therefore no warranties can be given as to their good working order.

 **RICS** | Regulated
Estate Agent
and Letting Agent

[dexters.co.uk](https://www.dexters.co.uk)