



Hammersmith Grove, W6

£499,950

A ground floor two bedroom period conversion apartment that is in excellent condition having been recently refurbished throughout. The property has a share of the freehold and there is also residents parking available.

Located moments from Goldhawk Road station, within half a mile of both Shepherd's Bush and Hammersmith stations all of which provide excellent access into town.

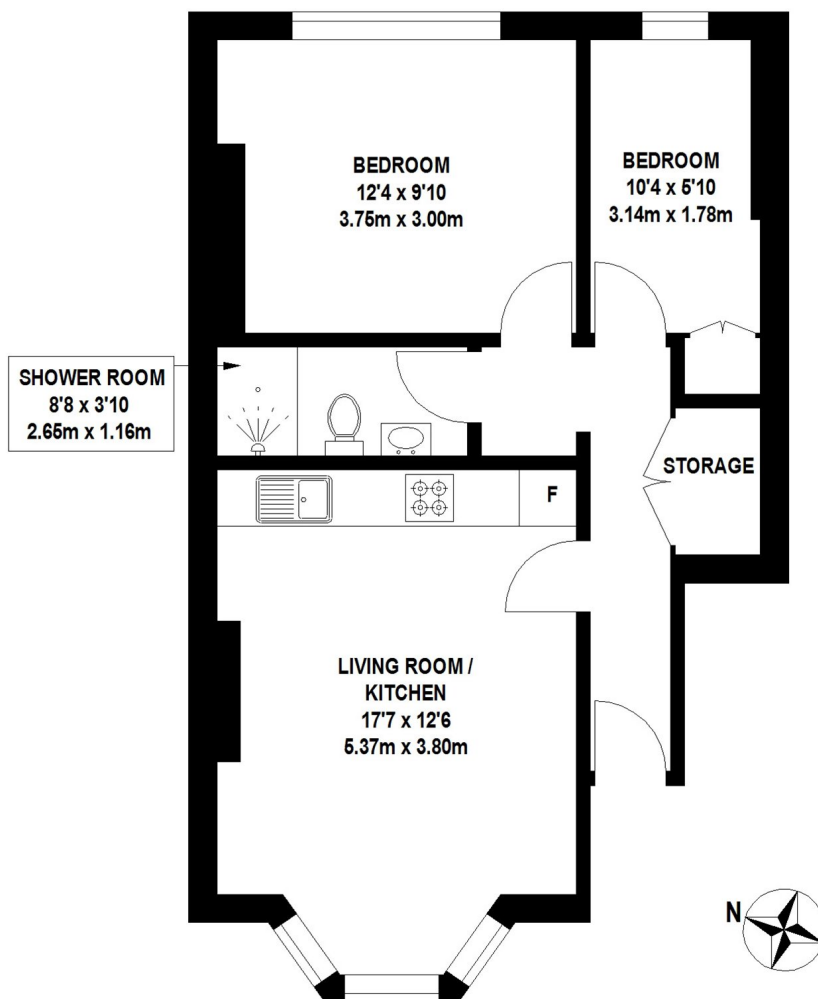

TOTAL APPROX. FLOOR AREA 525 SQ.FT. (48.76 SQ.M)

Whilst every attempt has been made to ensure the accuracy of the floor plan contained here, measurements of door, windows, rooms and any other items are approximate and no responsibility is taken for any error, omission, or mis-statement. This plan is for illustrative purposes only and should be used as such by any prospective purchaser. The services, systems and appliances shown have not been tested and no guarantee as to their operability or efficiency can be given © 2022 (ID895575)

Robertson Smith & Kempson Acton Sales
137 High Street, Acton,
London, W3 6LY
020 8896 3996
actonsales@robertsonsmithandkempson.co.uk

Energy Rating: C. We aim to make our particulars both accurate and reliable. However they are not guaranteed; nor do they form part of an offer or contract. If you require clarification on any points then please contact us, especially if you're traveling some distance to view. Please note that appliances and heating systems have not been tested and therefore no warranties can be given as to their good working order.