



Rosemont Road, W3

£425,000

A top floor two bedroom apartment situated in this imposing detached period property in the heart of Acton. The property has a share of the freehold and is offered with no onward chain.

Rosemont Road is within half a mile of both Acton Main Line (Elizabeth Line) and Acton Central (Overground) as well as the shops and amenities of Churchfield Road.

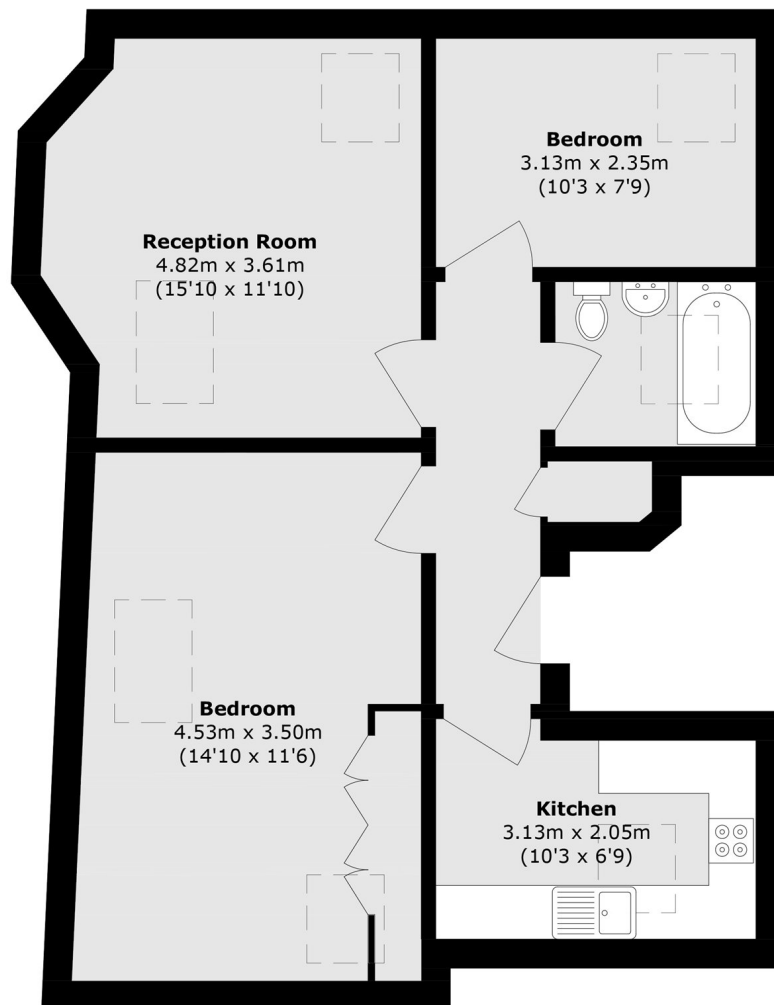

Total area (approx.): 60.5 sq. m (651.2 sq. ft)

Robertson Smith & Kempson Acton Sales
137 High Street, Acton,
London, W3 6LY
020 8896 3996
actonsales@robertsonsmithandkempson.co.uk

Energy Rating: C. We aim to make our particulars both accurate and reliable. However they are not guaranteed; nor do they form part of an offer or contract. If you require clarification on any points then please contact us, especially if you're traveling some distance to view. Please note that appliances and heating systems have not been tested and therefore no warranties can be given as to their good working order.