



Bishops Road, W7

£650,000

This semi-detached Victorian freehold cottage is offered to the market with no onward chain. The property has two reception rooms, a separate kitchen and further potential to extend to the rear and into the loft (STPP).

Located within the sought after olde Hanwell area, this property is ideally located for Hanwell (Elizabeth line) and Boston Manor (Piccadilly line) stations along with local outstanding schools.

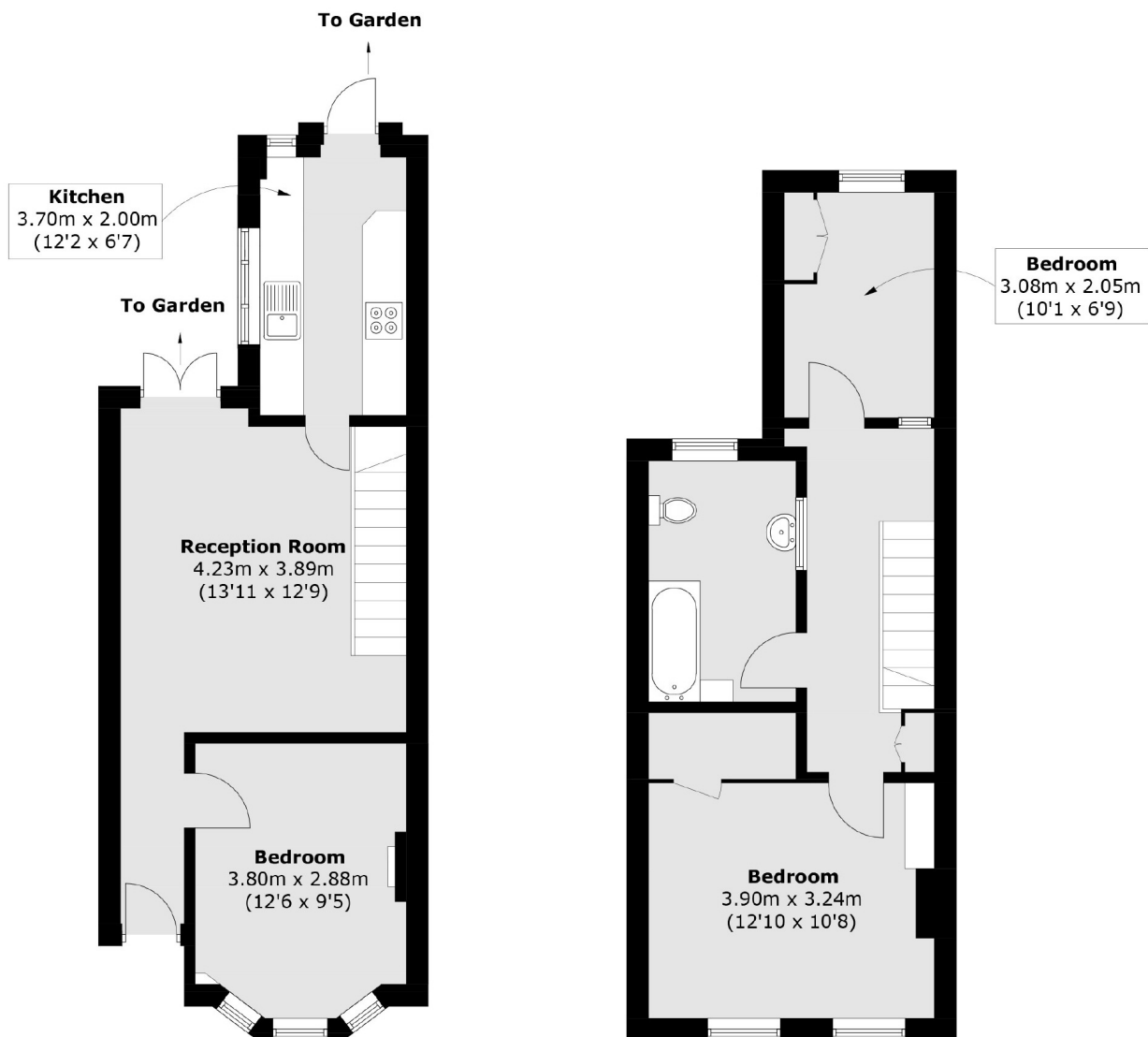

Ground Floor

First Floor

Total area (approx.): 75.1 sq. m (808.3 sq. ft)

Robertson Smith & Kempson Hanwell Sales
 69 Greenford Avenue,
 London, W7 1LL
 020 8566 2339
hanwellsales@robertsonsmithandkempson.co.uk

Energy Rating: D. We aim to make our particulars both accurate and reliable. However they are not guaranteed; nor do they form part of an offer or contract. If you require clarification on any points then please contact us, especially if you're traveling some distance to view. Please note that appliances and heating systems have not been tested and therefore no warranties can be given as to their good working order.