



Maud Street, E16

£335,000

This one bedroom apartment is situated on the 11th floor and enjoys dual-aspect views in the popular Canning Town area. The property benefits from a private balcony, floor-to-ceiling windows, an open-plan reception room, and wooden flooring throughout. The apartment is offered with no onward chain.

Rathbone Market is ideally located for access to Canning Town Underground and DLR stations, offering excellent transport links to Canary Wharf and the City. The local area also benefits from a wide selection of restaurants, bars, and supermarkets.

Features

- Dual Aspect Views
- Private Balcony
- Open Plan Reception
- Secure Entry Phone System
- Wooden Flooring
- No Onward Chain

Maud Street, London, E16

MAUD STREET

Approximate Gross Internal Area 652 sq. ft. (51.9 sq. m)

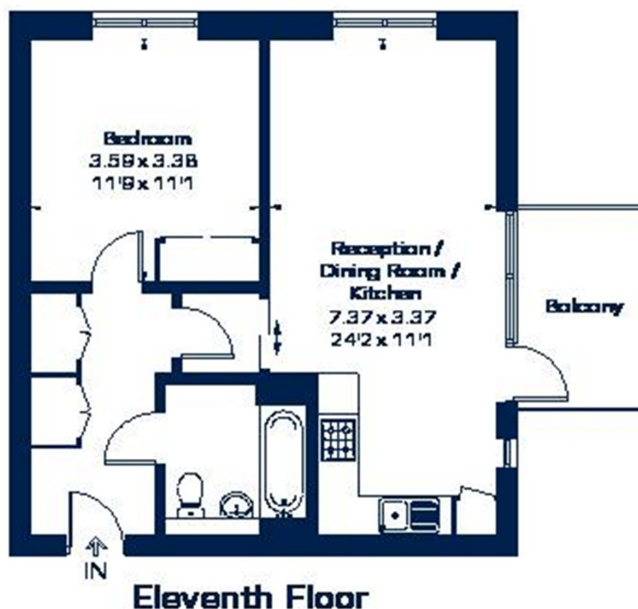

This plan is for your guidance only. Measurements are to the center of the room and door openings are approximate. While every care has been taken in the preparation of this plan, please check all dimensions, shape and composition before making any decision to purchase or rent.

ID 1020212

Dexters

Canary Wharf
39 Westferry Road
London
E14 8JH
Sales
020 7517 1199

Energy Rating: B. We aim to make our particulars both accurate and reliable. However they are not guaranteed; nor do they form part of an offer or contract. If you require clarification on any points then please contact us, especially if you're traveling some distance to view. Please note that appliances and heating systems have not been tested and therefore no warranties can be given as to their good working order.



dexters.co.uk