Dexters

London Property Professionals

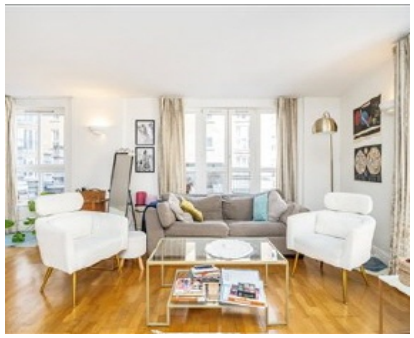

Commercial Road, E1

£3,000 Per calendar month

A smart and stylish two double bedroom apartment in the secure and desirable Cornell Building on Coke Street. This property will make a charming home for a couple or two friends sharing.

Dryden Building is located less quarter of a mile from Aldgate East Underground Station. While Coke Street is a quiet residential road, there is a wide array of amenities and culture just a short walk from the development.

Features

Two Double Bedroom
Two Bathrooms
Resident's Gym
Concierge
Furnished
Aldgate

Commercial Road,
London, E1

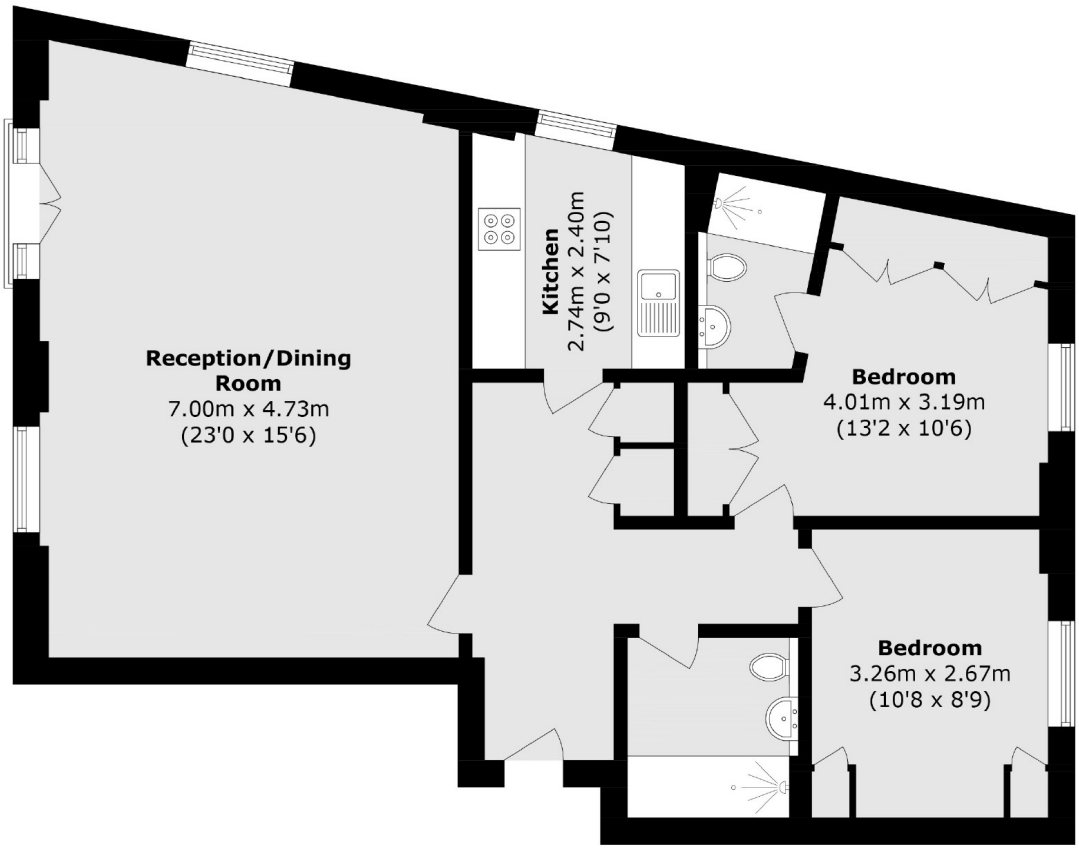

Total area (approx.): 77.3 sq. m (832 sq. ft)

Dexters

City
5 Sandys Row
London
E1 7HW

Lettings
020 7392 9111

Energy Rating: D. We aim to make our particulars both accurate and reliable. However they are not guaranteed; nor do they form part of an offer or contract. If you require clarification on any points then please contact us, especially if you're traveling some distance to view. Please note that appliances and heating systems have not been tested and therefore no warranties can be given as to their good working order.

RICS Regulated Estate Agent and Letting Agent

dexters.co.uk