Dexters

London Property Professionals

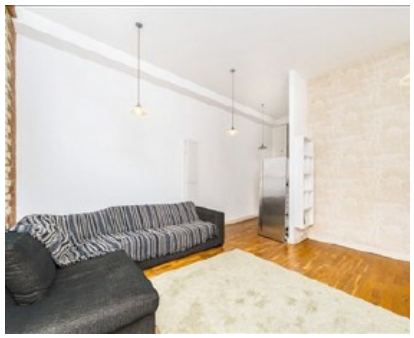

Old Ford Road, E3

£530 Per week

A stunning one double bedroom converted warehouse apartment in the Connaught Works. This property first floor apartment has exposed brickwork throughout, open plan living space with high ceilings which comes furnished. Energy Rating: C.

Amazing location close to Victoria Park, Hertford Union Canal, Victria Park Village and Roman Road for all local shops, bars and restaurants.

Features

One Double Bedroom
Open Plan
Warehouse Conversion
Wood Floors
High Ceilings
Opposite Victoria Park