



Parkville Road, SW6

£1,025,000

This two bedroom, two bathroom split level apartment is excellently located. This property is in wonderful condition throughout and benefits from open plan living space, a private garden and own entrance.

Located within the sought after location of the 'Villes', the property is well located between the amenities and transport links of both Fulham Broadway and Parsons Green.

Features

- Two Bedrooms
- Private Garden
- Own Entrance
- Split Level
- Victorian Conversion
- Parsons Green

Parkville Road, London, SW6

Study
2.09m x 1.74m
(6'10 x 5'9)

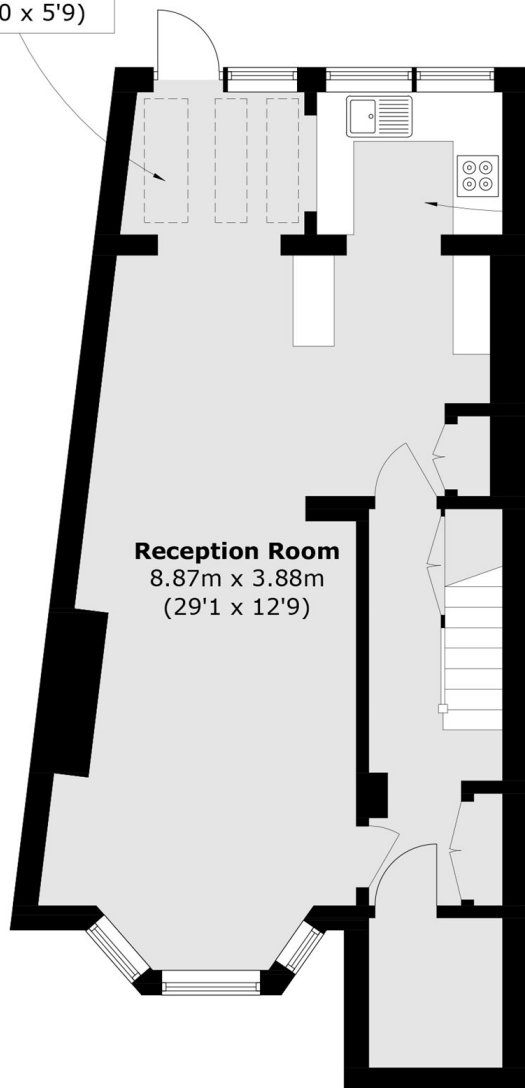

Kitchen
2.26m x 1.74m
(7'5 x 5'9)

Reception Room
8.87m x 3.88m
(29'1 x 12'9)

Ground Floor

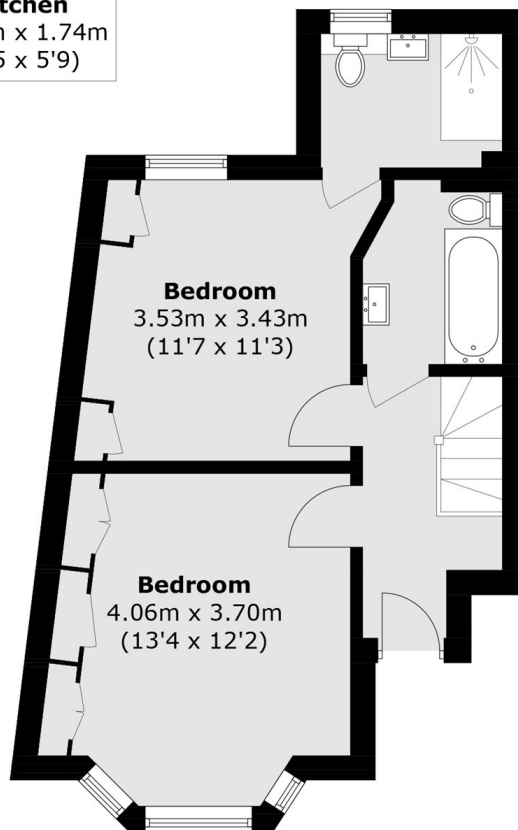

Bedroom
3.53m x 3.43m
(11'7 x 11'3)

Bedroom
4.06m x 3.70m
(13'4 x 12'2)

First Floor

Total area (approx.): 93.9 sq. m (1,010.6 sq. ft)