



## Cromwell Road, SW7

£399,000

A spacious one bedroom apartment on the fifth floor of this portered building located just off Cromwell Road in the South Kensington area.

The property is conveniently located close to Gloucester Road station with shops such as Waitrose and Sainsbury's within easy access, as well as being close to Hyde Park.

### Features

- One Bedroom
- Separate Kitchen
- Patio
- Fifth Floor (Lift Access)
- Concierge
- Gloucester Road Station
- Leasehold

# Cromwell Road, London, SW7

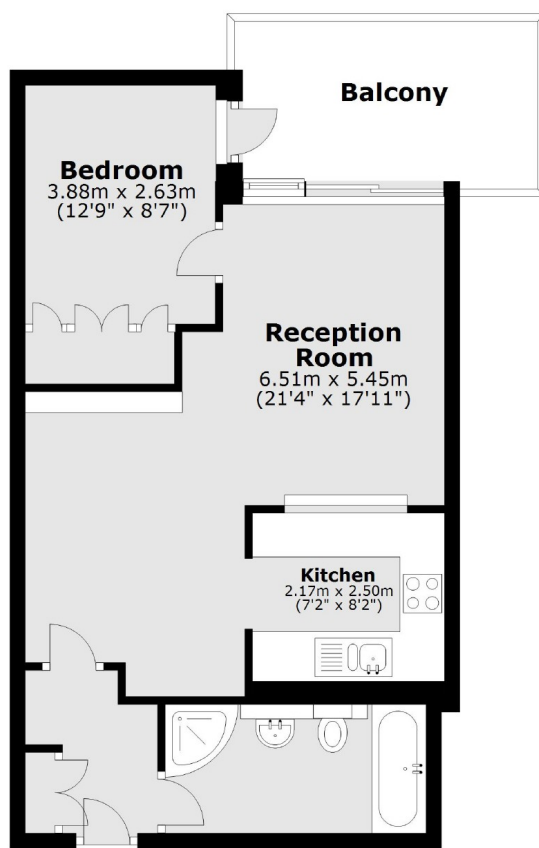

Main area: Approx. 48.5 sq. metres (522.4 sq. feet)  
Plus balconies, approx. 8.6 sq. metres (92.5 sq. feet)

## Dexters

South Kensington  
144 Old Brompton Road  
London  
SW7 4NR  
Sales  
0207 838 0108

Energy Rating: C. We aim to make our particulars both accurate and reliable. However they are not guaranteed; nor do they form part of an offer or contract. If you require clarification on any points then please contact us, especially if you're traveling some distance to view. Please note that appliances and heating systems have not been tested and therefore no warranties can be given as to their good working order.

 **RICS** | Regulated  
Estate Agent  
and Letting Agent

dexters.co.uk