



Ridgmount Gardens, WC1E

£692 Per week

An exceptionally large two double bedroom property exceeding 850 square feet just off of Tottenham Court Road. The property has a recently renovated kitchen, good storage and day porter.

There is a huge selection of shops, restaurants, bars and cafés within easy reach and the nearest Underground Stations are Goodge Street and Tottenham Court Road Undergrounds.

Features

- Over 850 Square Feet
- Two Bedrooms
- Recently Renovated Kitchen
- Centrally Located
- Lift Access
- Porter

Ridgmount Gardens, London, WC1E

Third Floor

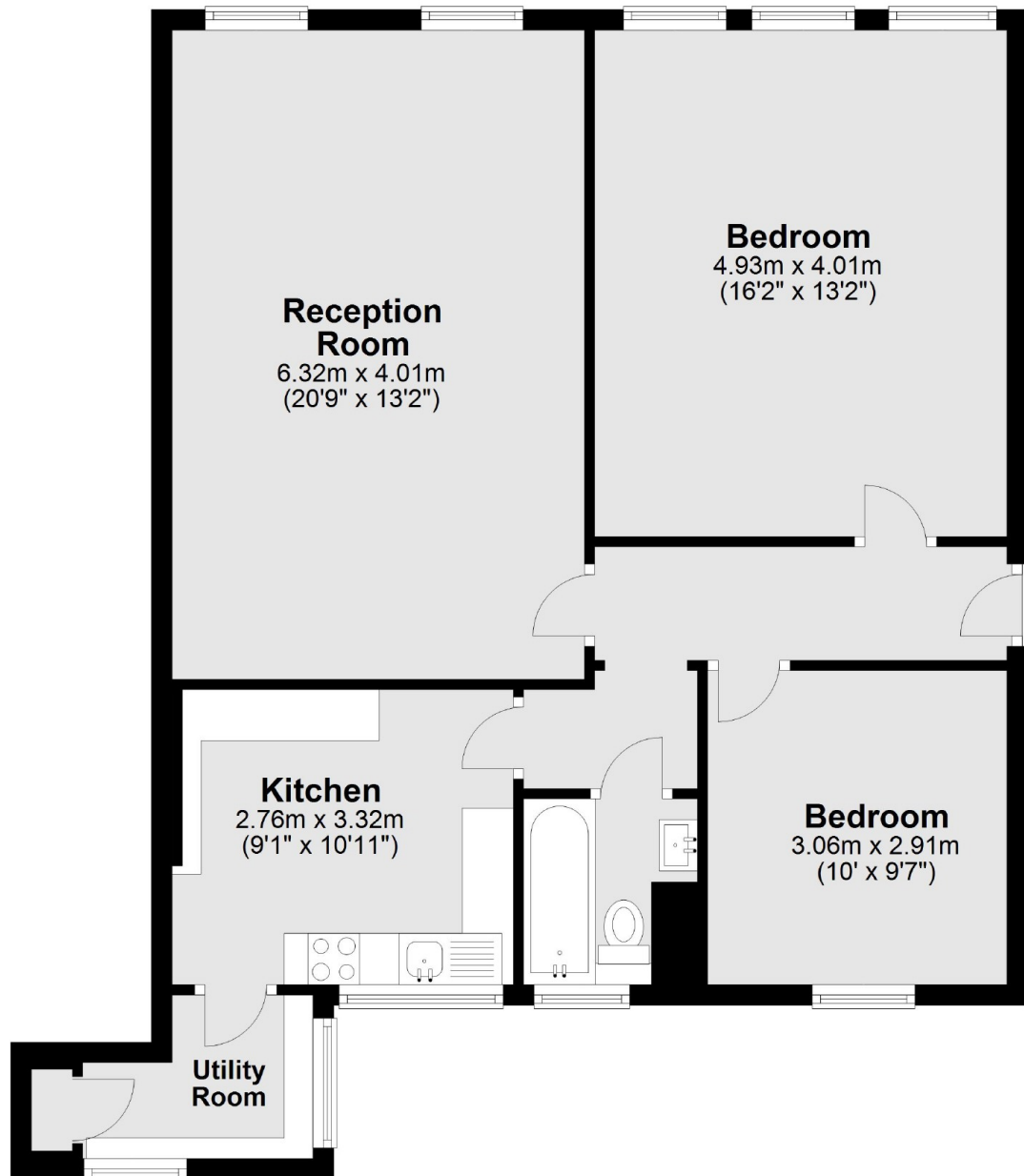

Total area: approx. 79.1 sq. metres (851.6 sq. feet)