



Banister Road, W10

£500,000

Set within a securely gated development is this two double bedroom flat flooded with natural light and located on the first floor. With a spacious open plan kitchen and reception, the property has two bathrooms, is in good condition throughout, and is available chain-free.

Kilburn Lane is conveniently located near the shops, cafés, restaurants, and bars of Chamberlayne Road and Salusbury Road in Queen's Park, as well as nearby green open spaces. Transport links include Queen's Park (Bakerloo & Overground), Kensal Rise (Overground), and Kensal Green (Bakerloo & Overground).

Features

- Two Double Bedrooms
- Two Bathrooms
- Open Plan Kitchen & Reception
- Communal Court Yard
- Gated Development
- Chain-Free

Banister Road, London, W10

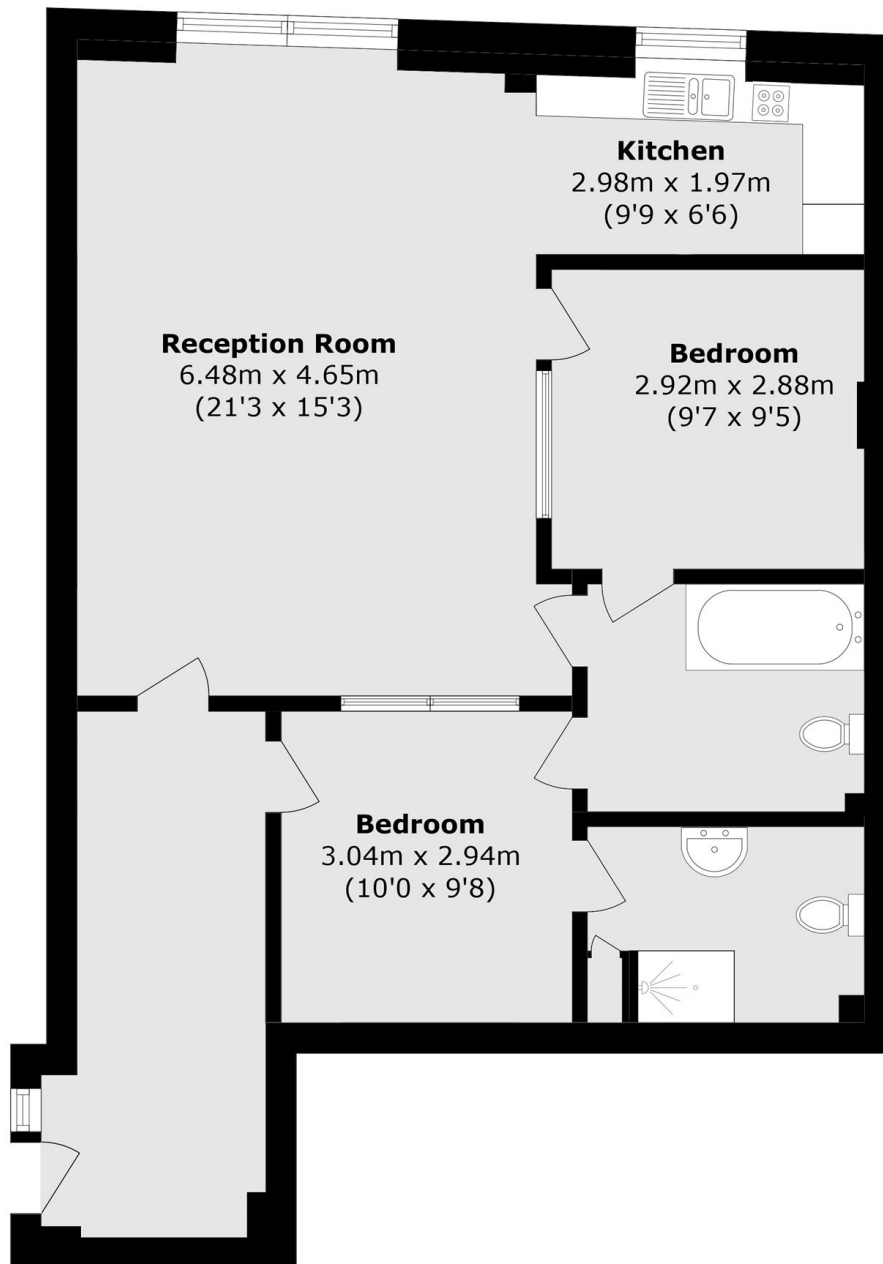

Total area (approx.): 77.1 sq. m (829.9 sq. ft)