Purves Road, NW10

£1,895,000

Dexters

Purves Road, NW10

A beautifully refurbished four bedroom, three bathroom home in Kensal Rise, combining period charm with contemporary finishes. Its unusually wide rear elevation creates generous, light-filled living spaces rarely found in a traditional London terrace.

The ground floor features a wide hallway leading to a double reception and courtyard, plus a spacious open-plan kitchen, dining, and living area with bespoke joinery, integrated appliances, skylights, and sliding doors opening onto the garden. A utility room and guest cloakroom complete the floor.

On the upper levels, there are two double bedrooms, a family bathroom, and a principal suite with bay window and ensuite. The top-floor bedroom has a Juliet balcony and en-suite shower.

Located close to Kensal Rise (Overground(and Kensal Green (Bakerloo line) stations. A ranges of shops, cafés, and restaurants can be on nearby popurlar streets, Chamberlayne Road and College Road.

Features

Four Bedrooms
Three Bathroom
Newly Refurbished
Freehold House
Chain Free
Close to Transport

Purves Road,
London, NW10

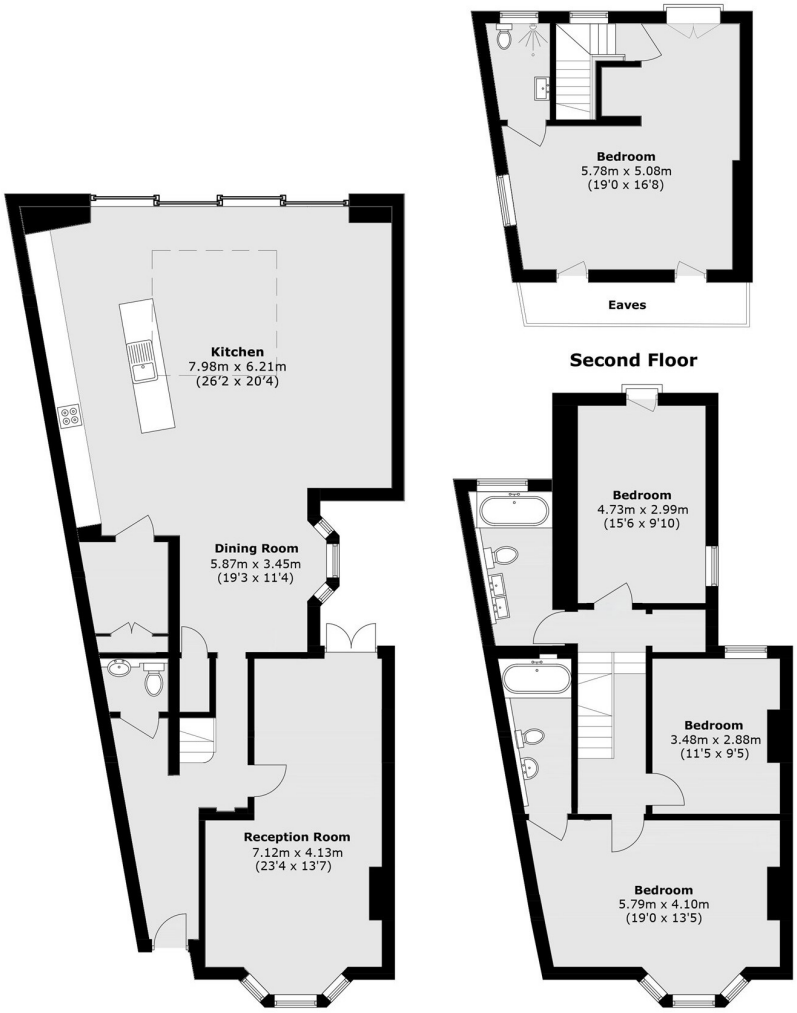

Total area (approx.): 222.2 sq. m (2,391.7 sq. ft)
(Excluding Eaves)

Dexters

Kensal Rise & Queen's Park
62 Chamberlayne Road
London
NW10 3JJ

Sales
020 8600 3100

Energy Rating: . We aim to make our particulars both accurate and reliable. However they are not guaranteed; nor do they form part of an offer or contract. If you require clarification on any points then please contact us, especially if you're traveling some distance to view. Please note that appliances and heating systems have not been tested and therefore no warranties can be given as to their good working order.

RICS Regulated Estate Agent and Letting Agent

dexters.co.uk