



Pages Hill, N10

£320,000

This one double bedroom top floor flat comes offered chain free The property comprises a spacious living room, separate fitted kitchen, double bedroom, and bathroom, providing well-proportioned accommodation throughout. Perfect for first-time buyers or buy-to-let investors,

Located at the end of a no-through road, this property offers peace and quiet, as well as being only a short walk to the shops of Colney Hatch Lane and the trendy High Street of Muswell Hill Broadway know for its shops bars and restaurants.

Features

- One Bedroom
- Allocated Parking
- Chain Free
- Top Floor
- Communal Gardens
- Cul-De-Sac

Pages Hill,
London, N10

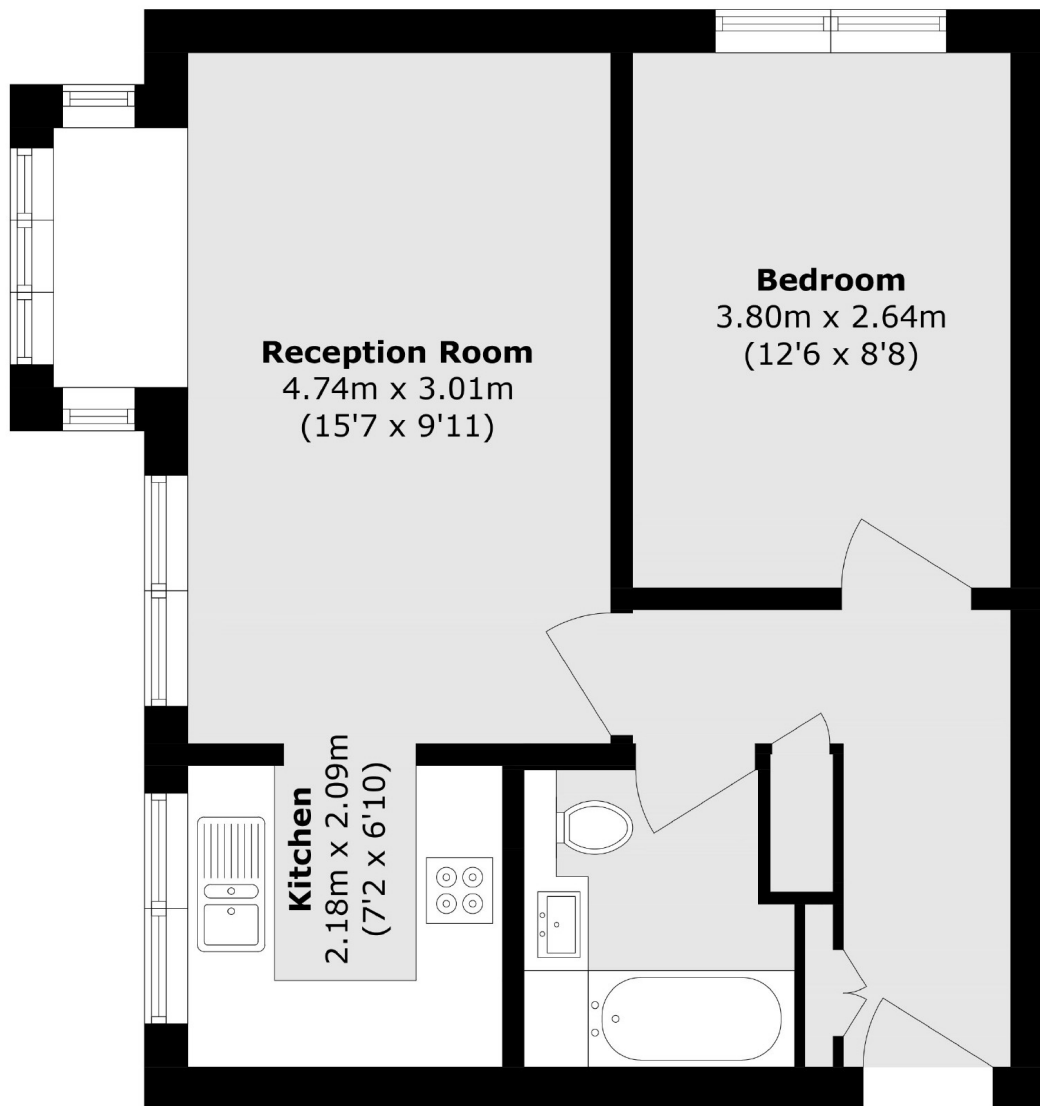

Total area (approx.): 41.7 sq. m (448.8 sq. ft)