



Bickerton Road, N19

£600,000

A very well-presented two bedroom garden flat, located on the ground floor of a Victorian conversion. This property has an open plan reception room and kitchen and a large private garden.

Bickerton Road is ideally located, offering easy access to the shops, cafés, and restaurants in both Tufnell Park and Kentish Town. Nearby transport links include both Tufnell Park and Kentish Town stations.

Features

- Two Bedrooms
- Period Conversion
- High Ceilings
- Private Garden
- Permit Parking
- Recently Refurbished

Bickerton Road, London, N19

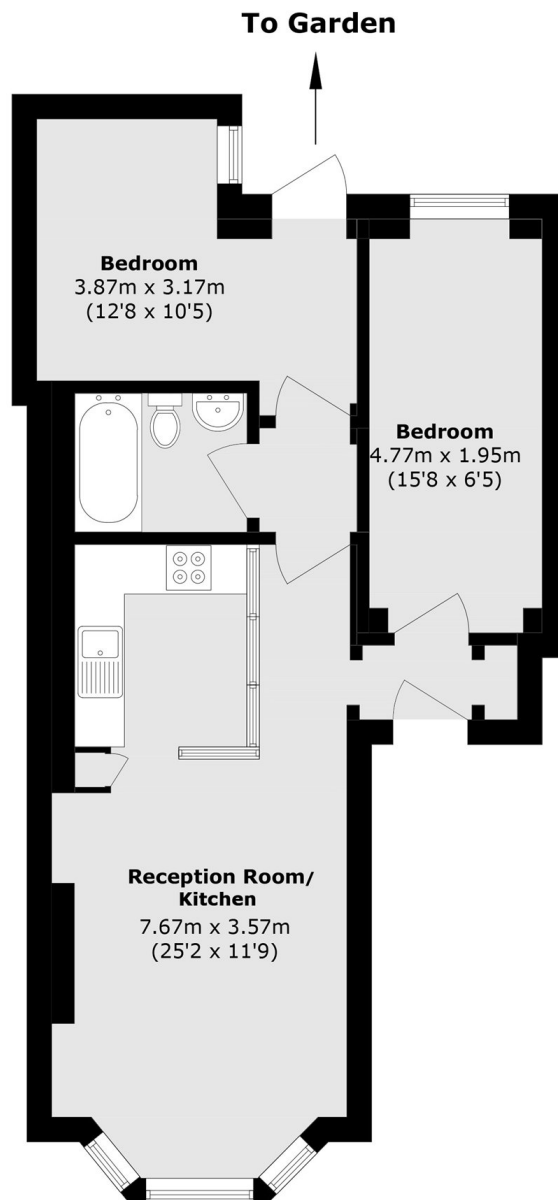

Total area (approx.): 57.3 sq. m (620.0 sq. ft)