



## West End Lane, NW6

£750,000

A rare opportunity to purchase a large two double bedroom property with a very sizeable roof garden which is ideal for entertaining. The property is located on the top floor of this well maintained converted Victorian building and it will be sold with no onward chain.

Ideally located for the convenient transport links (Jubilee Line, London Overground and Thameslink) including all the shops, bars and restaurants that West Hampstead is renowned for.

### Features

- Two Bedrooms
- Victorian Conversion
- Top Floor
- Large Roof Garden
- Modern Interior
- No Onward Chain



West End Lane, NW6





# West End Lane, London, NW6

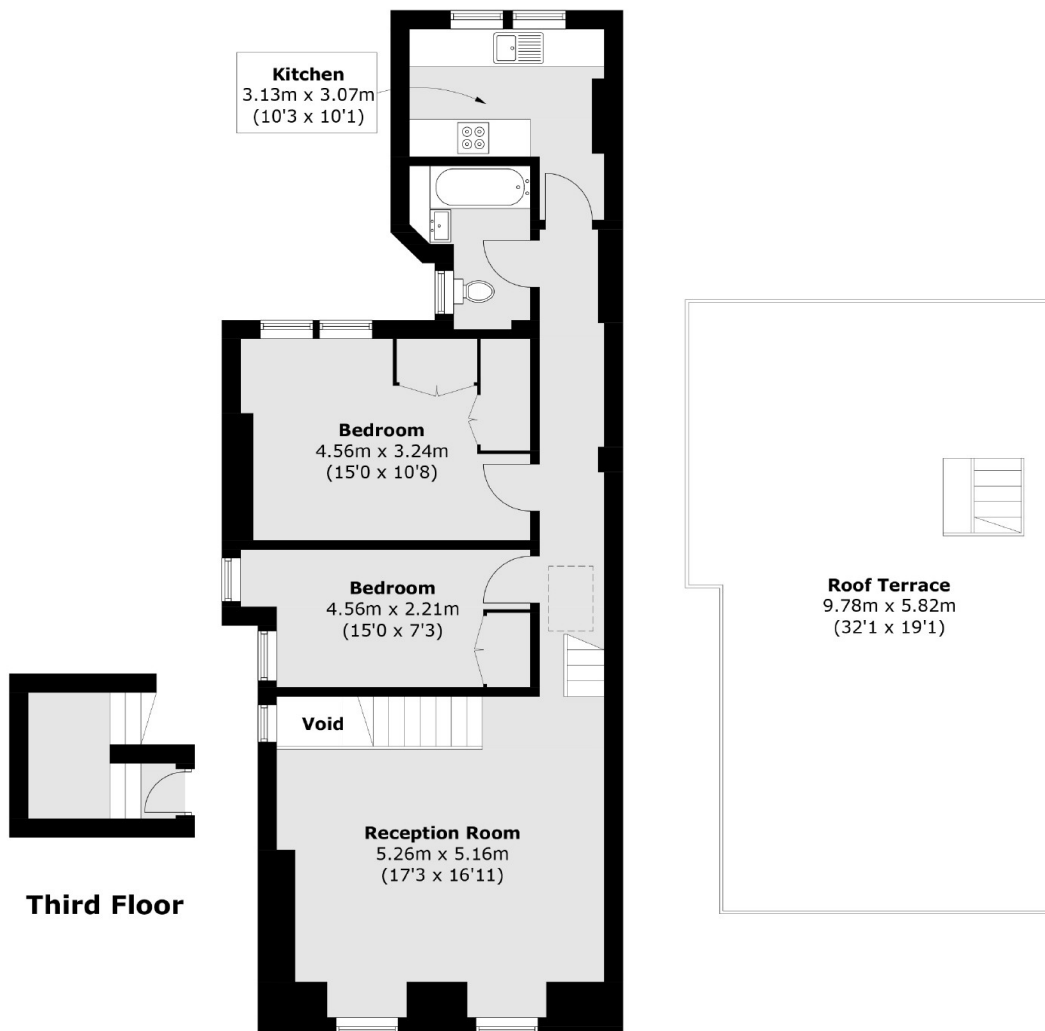

## Fourth Floor

Total area (approx.): 76.7 sq. m (825.5 sq. ft)  
Roof Terrace area: 54.0 sq. m (581.2 sq. ft)