



Loveridge Road, NW6

£450,000

This two bedroom flat is located on the first floor of this converted Victorian house and it will be sold with no onward chain. The property would make an ideal first time purchase or investment.

West Hampstead stations (Thameslink, Jubilee line and overground lines) are a short walk away. This property is conveniently located for the multiple shops, restaurants and amenities of both West Hampstead and Kilburn.

Features

- Two Bedrooms
- Open Plan Kitchen
- Victorian Conversion
- First Floor
- Close To Station
- No Onward Chain

Loveridge Road, London, NW6

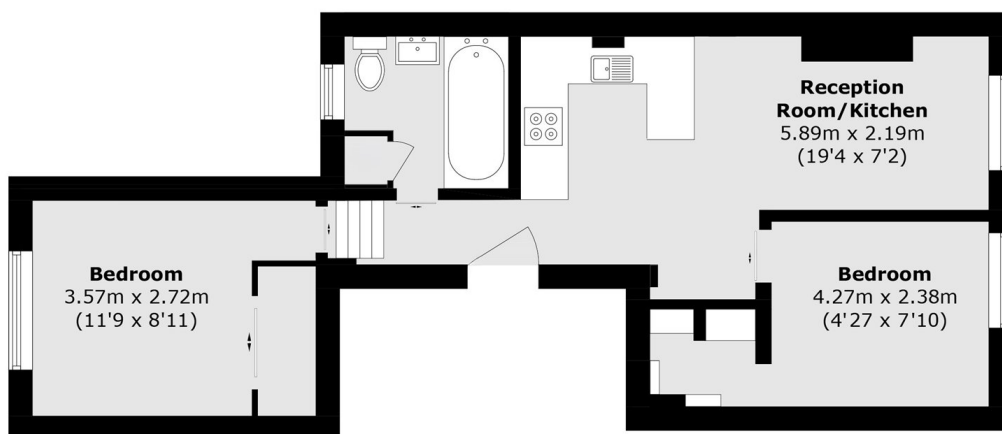

Total area (approx.): 41.0 sq. m (441.3 sq. ft)