Dexters

London Property Professionals

Victoria Parade, SE10

£484 Per week

A well presented one bedroom apartment located within a sought after development benefiting from local amenities. The large well presented property is flooded with natural light and has wooden flooring throughout. The property showcases a large open plan reception and kitchen area, a private balcony and a large master bedroom with built in storage.

Victoria Parade is ideally located a 0.1 mile walk away from Cutty Sark station which has direct access to the DLR. National Rail services operate from Greenwich station which is 0.6 miles away.

Features

One bedroom
One Bathroom
Furnished
Wooden Flooring
Private Balcony
Concierge

Victoria Parade,
London, SE10

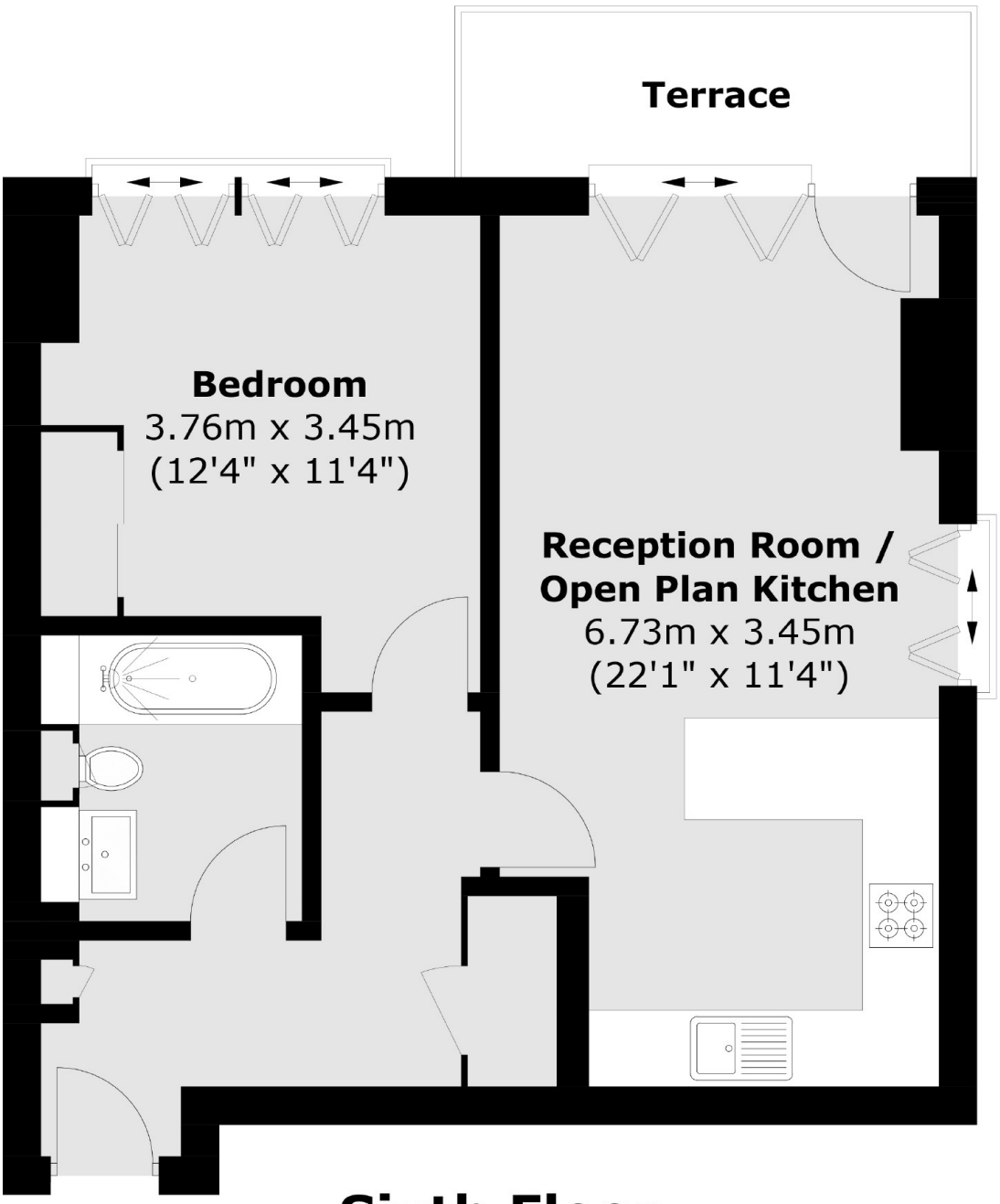

Sixth Floor

Total area (approx.): 49.9 sq. m (537.1 sq. ft)
Terrace area : 5.2 sq. m (56.0 sq. ft)

Dexters

Greenwich
275 Greenwich High Road
Greenwich
London

Lettings
020 8815 2216

Energy Rating: B. We aim to make our particulars both accurate and reliable. However they are not guaranteed; nor do they form part of an offer or contract. If you require clarification on any points then please contact us, especially if you're traveling some distance to view. Please note that appliances and heating systems have not been tested and therefore no warranties can be given as to their good working order.

RICS Regulated Estate Agent and Letting Agent

dexters.co.uk