

Yelverton Road, SW11

£545,000

**** Sixteenth Floor **** A large one double bedroom, with balcony. There is an amazing view of the London skyline towards The Shard. There is underfloor heating, a mechanical ventilation system and really energy efficient windows, providing for extremely low bills.

**** Please note - Some show home photography has been used ****

Yelverton Road is conveniently located for access to Clapham Junction Station as well as the nightlife of both Clapham and Battersea. Near to both Battersea Power Station & Chelsea you are never far from food, drinks and entertainment.

Features

London Skyline Viewing
One Large Double Bedroom
Sixteenth Floor
Concierge In Building
Podium Communal Gardens
Near To Battersea Park
Near Battersea Power Station

Yelverton Road, Battersea, SW11

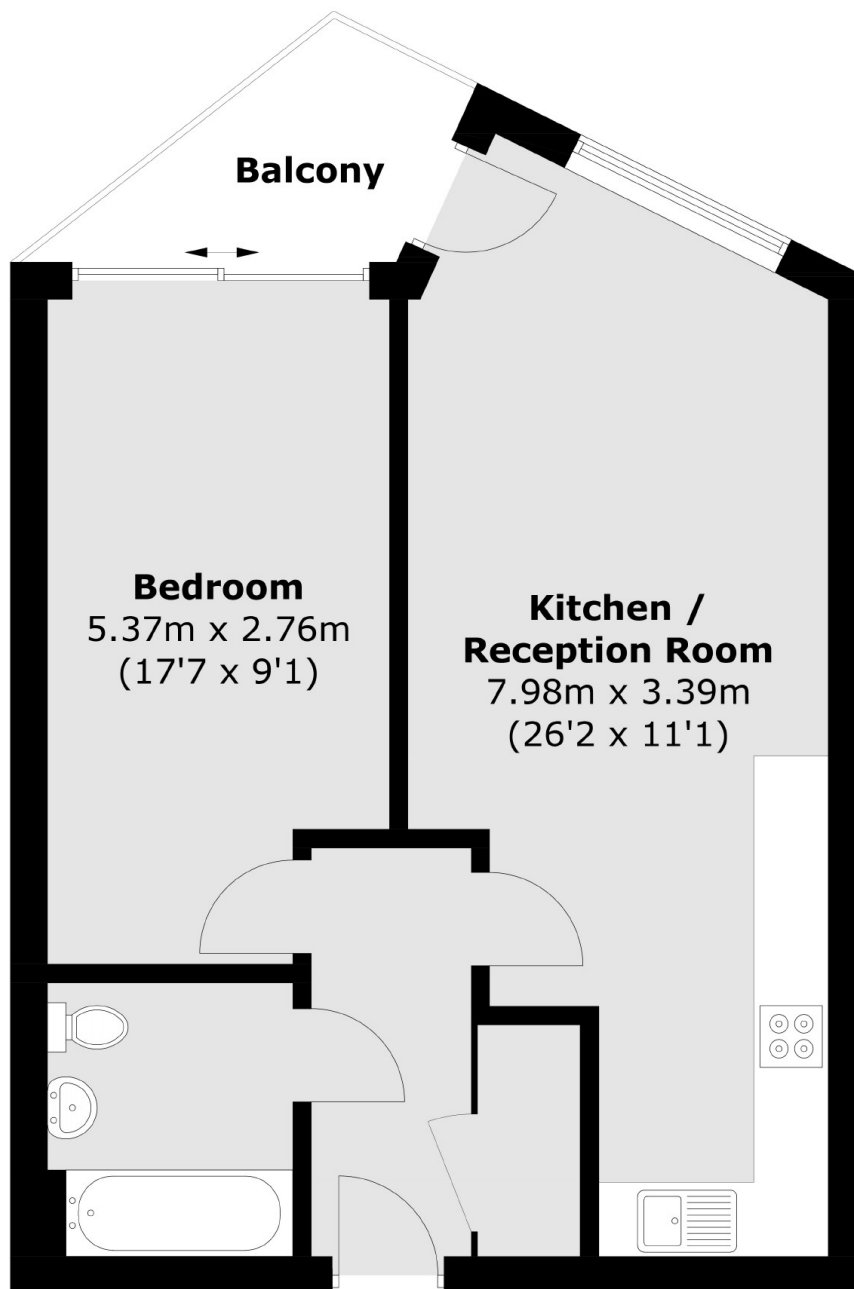

Total area (approx.): 51.5 sq. m (554.3 sq. ft)
Balcony: 4.0 sq. m (43 sq. ft)

Dexters

Northcote Road
93 St. John's Road
London
SW11 1QY
Sales
020 7483 6333

Energy Rating: . We aim to make our particulars both accurate and reliable. However they are not guaranteed; nor do they form part of an offer or contract. If you require clarification on any points then please contact us, especially if you're traveling some distance to view. Please note that appliances and heating systems have not been tested and therefore no warranties can be given as to their good working order.

 **RICS** | Regulated
Estate Agent
and Letting Agent

dexters.co.uk