Dexters

London Property Professionals

Bruce Road, CR4

£400,000

A larger than average and well positioned two double bedroom apartment extending to over 800 sqft with accommodation comprising a generous reception room, a stylish kitchen with a comfortable dining area, two bedrooms and two bathrooms. The property is sold chain free.

Bruce Road is a quiet residential street with easy access to Tooting Overground (Thameslink) providing quick train routes in to central London, the Northern Line Tube is also located close by in Tooting Broadway. The property has an excellent array of local shopping amenities nearby, including the popular Tooting Market. Figge's Marsh is located at the end of Bruce road offering a large open green space.

Features

- Two Double Bedrooms
- Two Bathrooms
- Separate Reception Room
- Stylish Kitchen
- Desirable Location
- Chain Free

Bruce Road,
Mitcham, CR4

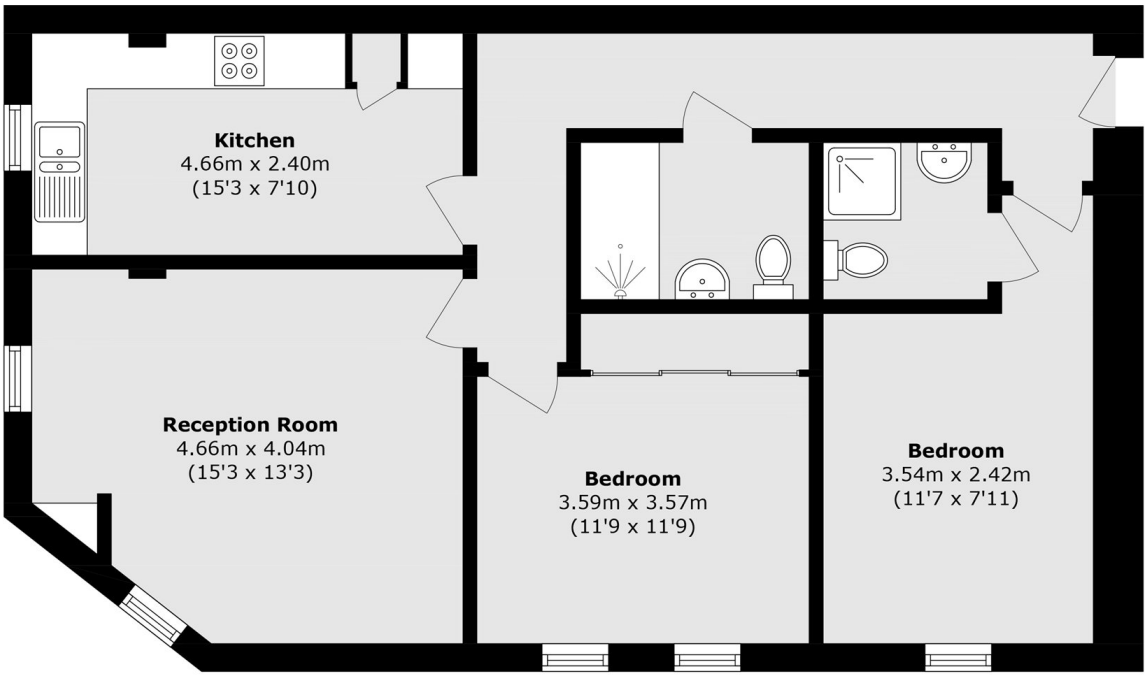

Total area (approx.): 75.8 sq. m (815.9 sq. ft)

Dexters

Tooting
48 Tooting High Street
London
SW17 0RG

Sales
020 8545 8582

Energy Rating: . We aim to make our particulars both accurate and reliable. However they are not guaranteed; nor do they form part of an offer or contract. If you require clarification on any points then please contact us, especially if you're traveling some distance to view. Please note that appliances and heating systems have not been tested and therefore no warranties can be given as to their good working order.

RICS Regulated Estate Agent and Letting Agent

dexters.co.uk